

Outer Dowsing Offshore Wind

Offshore Restricted Build Area and Revision to the Offshore Export Cable Corridor Appendix A Figures

Procedural Deadline 19 September

Part 2 of 2

Date: September 2024

Document Reference: 15.9A

Revision: 1.0

Company:		Outer Dowsing Offshore Wind		Asset:		Whole Asset	
Project:		Whole Wind Farm		Sub Project/Package:		Whole Asset	
Document Title or Description:		Offshore Restricted Build Area and Revision to the Offshore Export Cable Corridor Appendix A Figures					
Internal Document Number:		PP1-ODOW-DEV-CS-REP-0224-01-02		3 rd Party Doc No (If applicable):		N/A	
Rev No.	Date	Status / Reason for Issue	Author	Checked by	Reviewed by	Approved by	
1.0	September 2024	Procedural Deadline 19 September	GoBe	GoBe	Outer Dowsing	Outer Dowsing	

Table of Figures

- Figures 11.25a to 11.25g Viewpoint Plan - VP1 Spurn Head, near the Yorkshire Wildlife Trust
- Figures 11.26a to 11.26f Viewpoint Plan - VP2 Donna Nook
- Figures 11.27a to 11.27g Viewpoint Plan - VP3 Saltfleetby-Theddlethorpe Dunes
- Figures 11.28a to 11.28g Viewpoint Plan - VP4 Mablethorpe
- Figures 11.29a to 11.29g Viewpoint Plan - VP5 Chapel Six Marshes
- Figures 11.30a to 11.30g Viewpoint Plan - VP6 Lincolnshire Wolds between Rigsby and Haugh
- Figures 11.31a to 11.31f Viewpoint Plan - VP7 Wells-next-to-the-Sea Beach
- Figures 11.32a to 11.32d Viewpoint Plan - VP8 Cley Beach
- Figures 11.33a to 11.33d Viewpoint Plan - VP9 Sheringham
- Figures 11.34a to 34f Viewpoint Plan - VP10 Sheringham Park, Gazebo
- Figures 11.35a to 35f Viewpoint Plan - VP11 Ferry Route Corridor (South West of Site)
- Figures 11.36a to 11.36f Viewpoint Plan - VP12 Ferry Route Corridor (North East of Site)

- Figures 1.0 to 11.24 can be found in Part 1 of 2

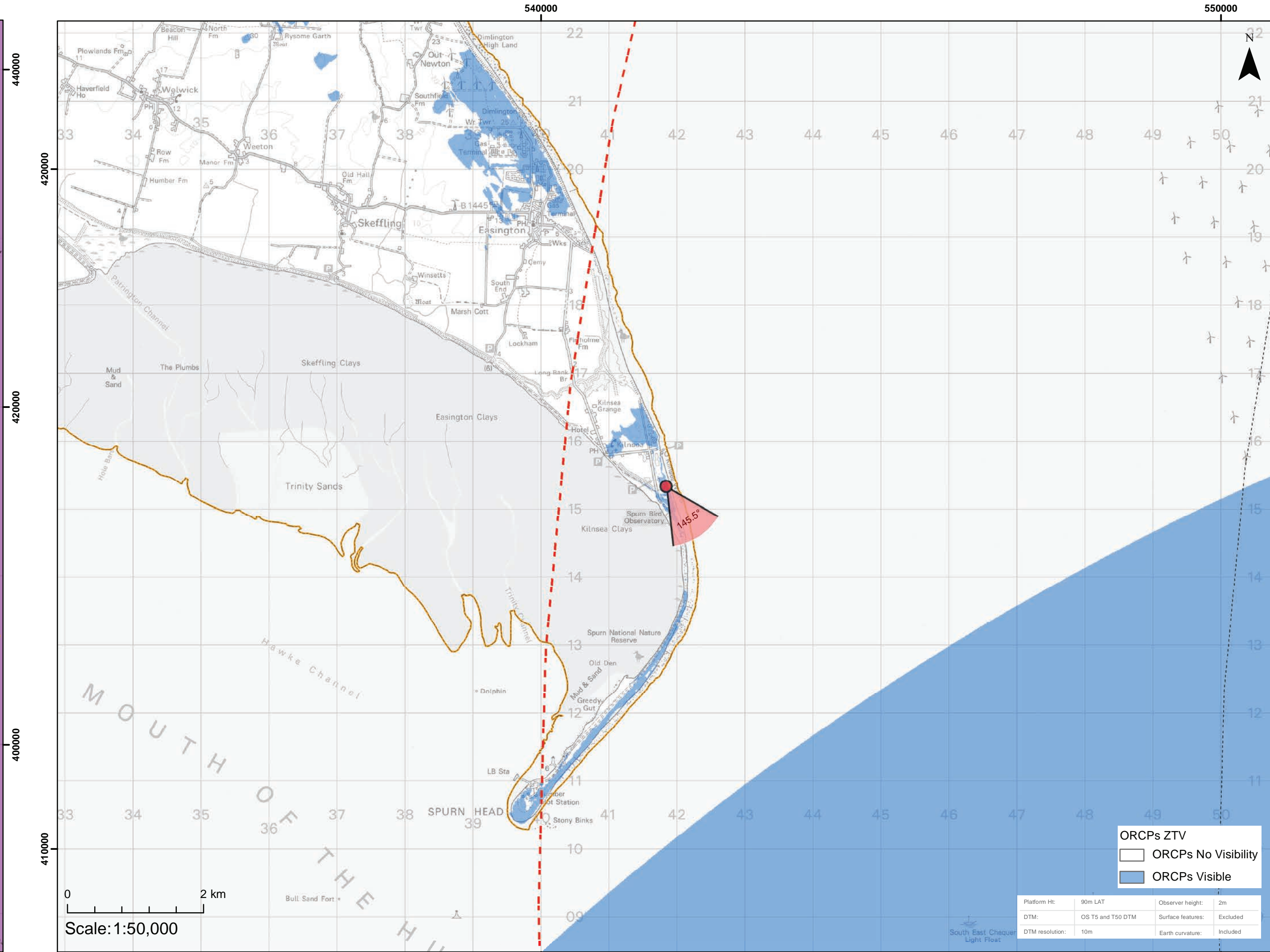
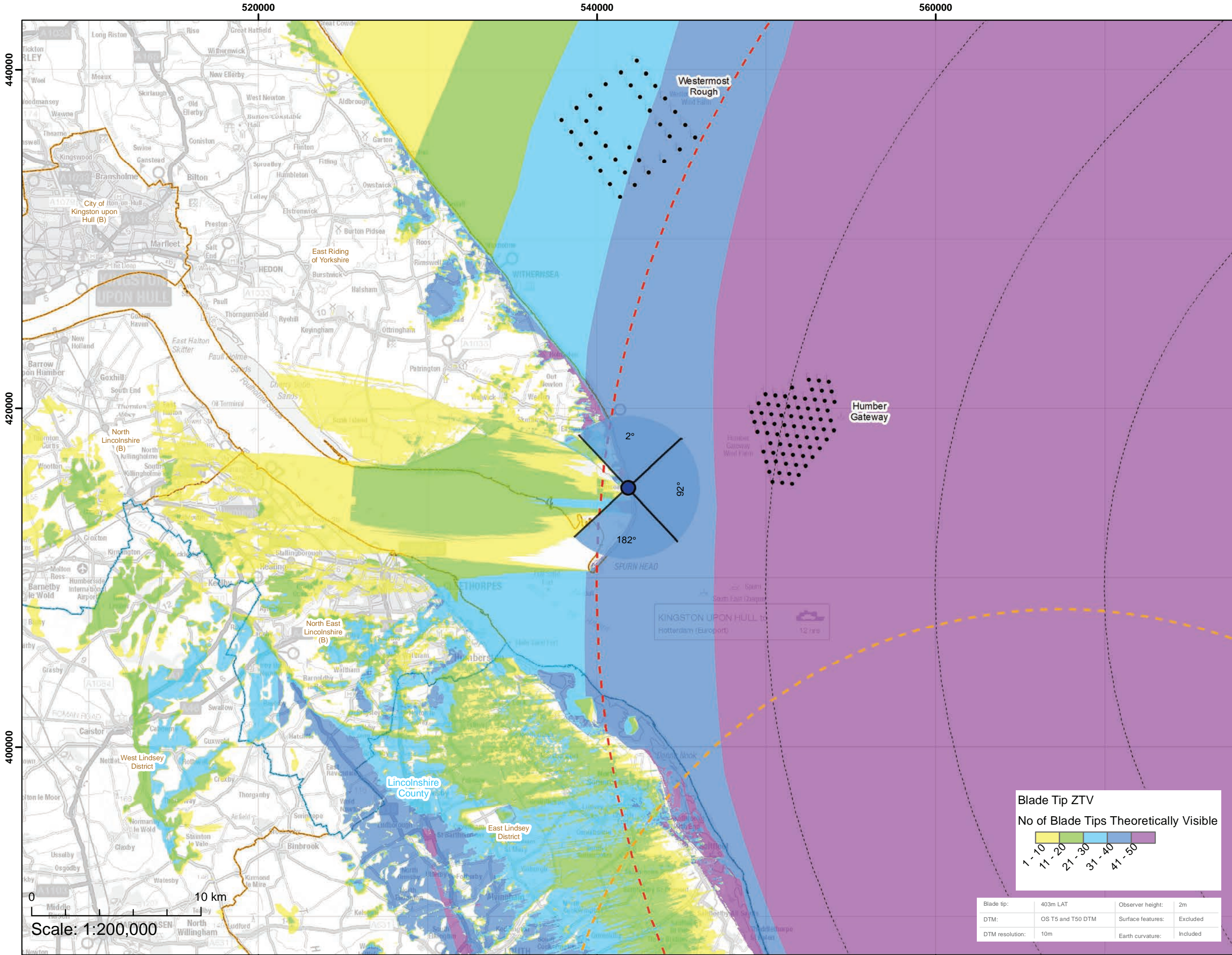

Legend

- 90 Degree Field of View
- 53.5 Degree Field of View
- Indicative Layout
- Indicative Offshore Platforms
- Offshore Reactive Compensation Platform (ORCP) - South
- Array Area
- Offshore Export Cable Corridor (ECC)
- Offshore Reactive Compensation Platform (ORCP) Area
- Offshore Restricted Build Area
- 10km Radii
- 60km Study Area
- Offshore Reactive Compensation Platform (ORCP) Study Area - South

Cumulative Wind Farm Status:

- Operational
- Consented

County Boundary
District / Unitary Authority Boundary

Coordinate System: British National Grid

Half A1 Page Size

OFZ and ECC Amendment Report

Viewpoint Plan - VP1
Spurn Head, near the Yorkshire Wildlife Trust

Figure 11.25a

Date: 19/09/2024
Produced By: OPEN
Revision: v0.1

Contains ESRI Basemapping:
© Crown copyright and database rights (2024) Ordnance Survey 0100031673.
Contains public sector information licensed under the Open Government Licence v3.0.

Viewpoint Location Plan Baseline Panorama (90 Degree View towards Windfarm)
Scale: 1:200,000

Viewpoint Location Plan (53.5 Degree View towards ORCP)
Scale: 1:50,000



Baseline photograph

This image provides landscape and visual context only

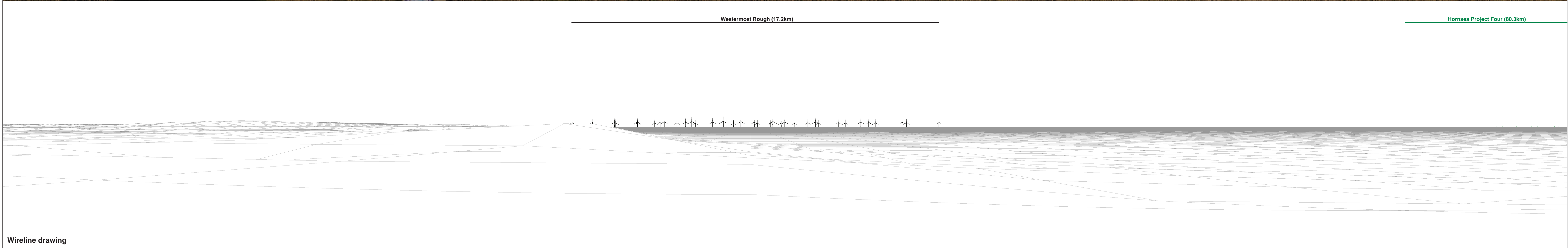

Wireline drawing

OS reference: 541840 E 415334 N	Horizontal field of view: 90° (cylindrical projection)	Camera: Nikon D750	Nearest ORCP: 45.11 km
Eye level: 7.8 mAOD	Principal distance: 522 mm	Lens: 50mm f/1.8	Nearest turbine: 58.90 km
Direction of view: 2°	Paper size: 841 x 297 mm (half A1)	Camera height: 1.5 m	
	Correct printed image size: 820 x 130 mm	Date and time: 02.01.2023 15:13:00	



Baseline photograph

This image provides landscape and visual context only

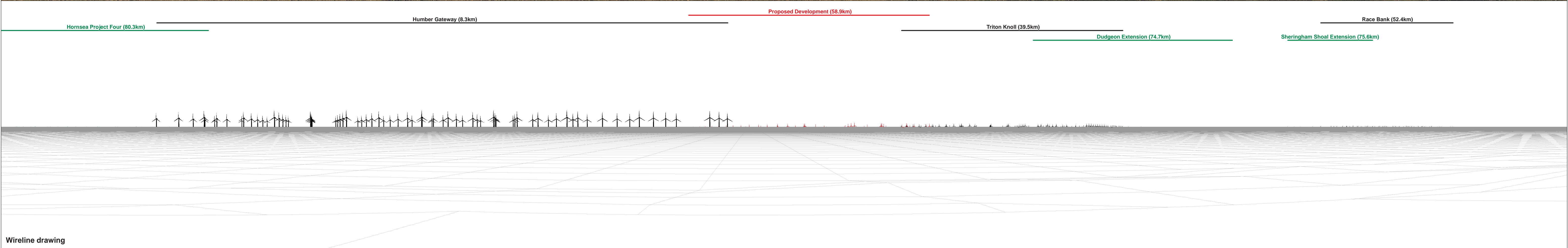

Wireline drawing

OS reference: 541840 E 415334 N
 Eye level: 7.8 mAOD
 Direction of view: 92°

Horizontal field of view: 90° (cylindrical projection)
 Principal distance: 522 mm
 Paper size: 841 x 297 mm (half A1)
 Correct printed image size: 820 x 130 mm

Camera: Nikon D750
 Lens: 50mm f/1.8
 Camera height: 1.5 m
 Date and time: 02.01.2023 15:13:00

Nearest ORCP: 45.11 km
 Nearest turbine: 58.90 km



Baseline photograph

This image provides landscape and visual context only

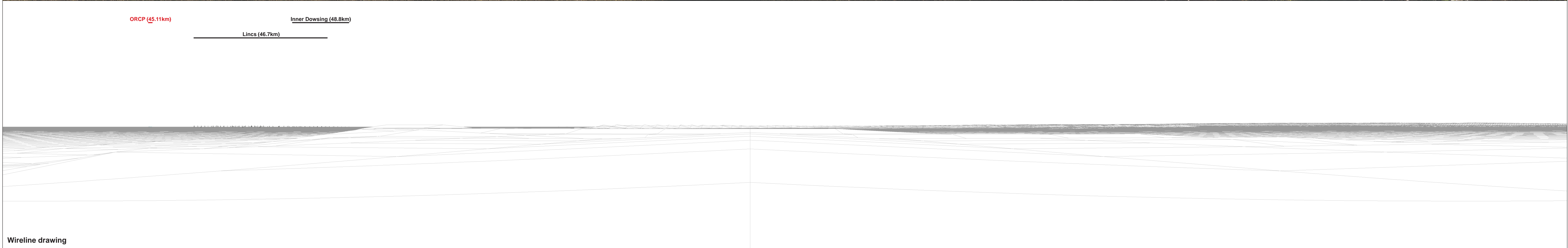

Wireline drawing

ORCP (45.11km) Inner Dowsing (48.8km)
 Lincs (46.7km)

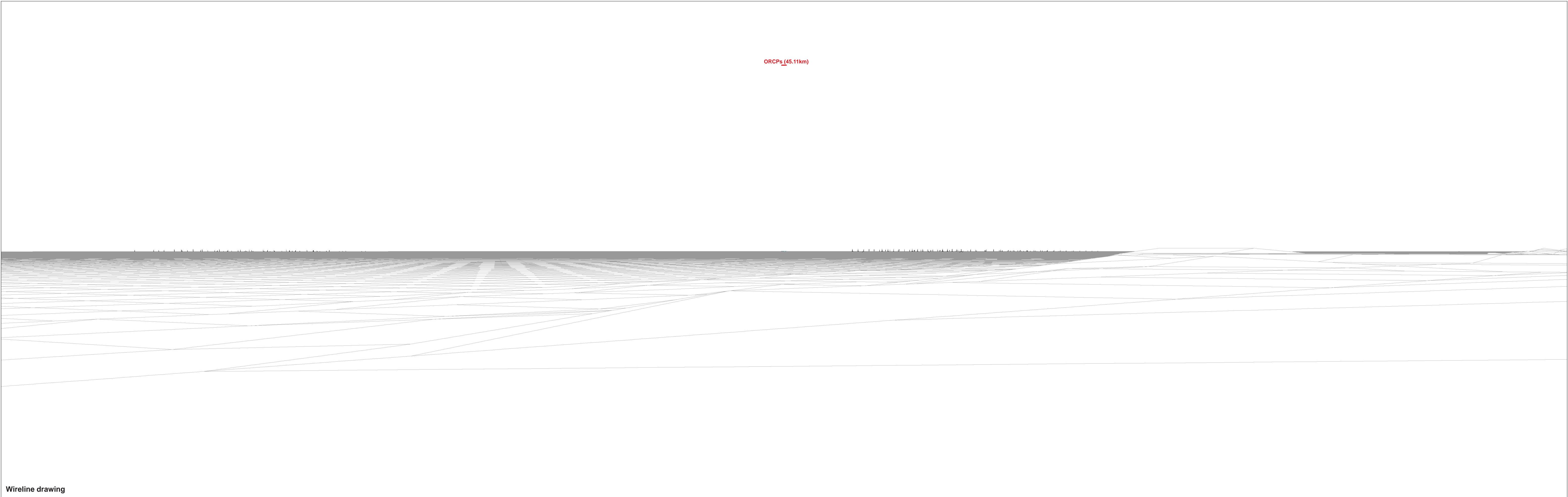

ORCPs (45.11km)

Wireline drawing

OS reference: 541840 E 415334 N
Eye level: 7.8 mAOD
Direction of view: 145.5°

Horizontal field of view: 53.5° (planar projection)
Principal distance: 812.5 mm
Paper size: 841 x 297 mm (half A1)
Correct printed image size: 820 x 260 mm

Camera: Nikon D750
Lens: 50mm f/1.8
Camera height: 1.5 m
Date and time: 02.01.2023 15:13:00

Nearest ORCP: 45.11 km
Nearest turbine: 58.90 km



Photomontage: Proposed Development

View flat at a comfortable arm's length

OS reference: 541840 E 415334 N	Horizontal field of view: 53.5° (planar projection)	Camera: Nikon D750	Nearest ORCP: 45.11 km
Eye level: 7.8 mAOD	Principal distance: 812.5 mm	Lens: 50mm f/1.8	Nearest turbine: 58.90 km
Direction of view: 145.5°	Paper size: 841 x 297 mm (half A1)	Camera height: 1.5 m	
	Correct printed image size: 820 x 260 mm	Date and time: 02.01.2023 15:13:00	



Photomontage: Artist impression of Proposed Development

View flat at a comfortable arm's length

OS reference: 541840 E 415334 N	Horizontal field of view: 53.5° (planar projection)	Camera: Nikon D750	Nearest ORCP: 45.11 km	Figure: 11.25g Viewpoint 1: Spurn Head OFZ and ECC Amendment Report <small>© Crown copyright. All rights reserved (2023). Licence number 0100031673</small>
Eye level: 7.8 mAOD	Principal distance: 812.5 mm	Lens: 50mm f/1.8	Nearest turbine: 58.90 km	
Direction of view: 145.5°	Paper size: 841 x 297 mm (half A1)	Camera height: 1.5 m		
	Correct printed image size: 820 x 260 mm	Date and time: 02.01.2023 15:13:00		

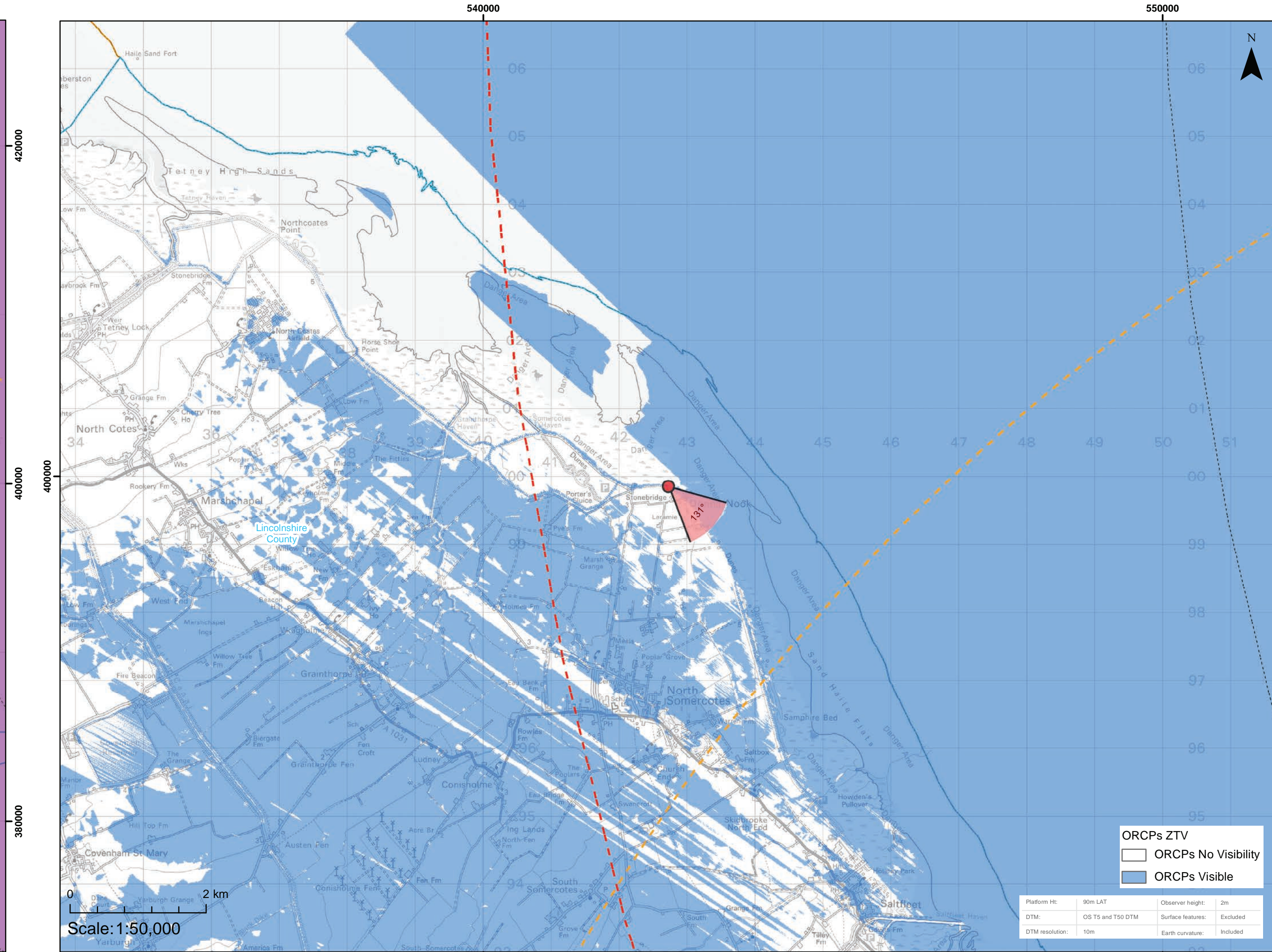
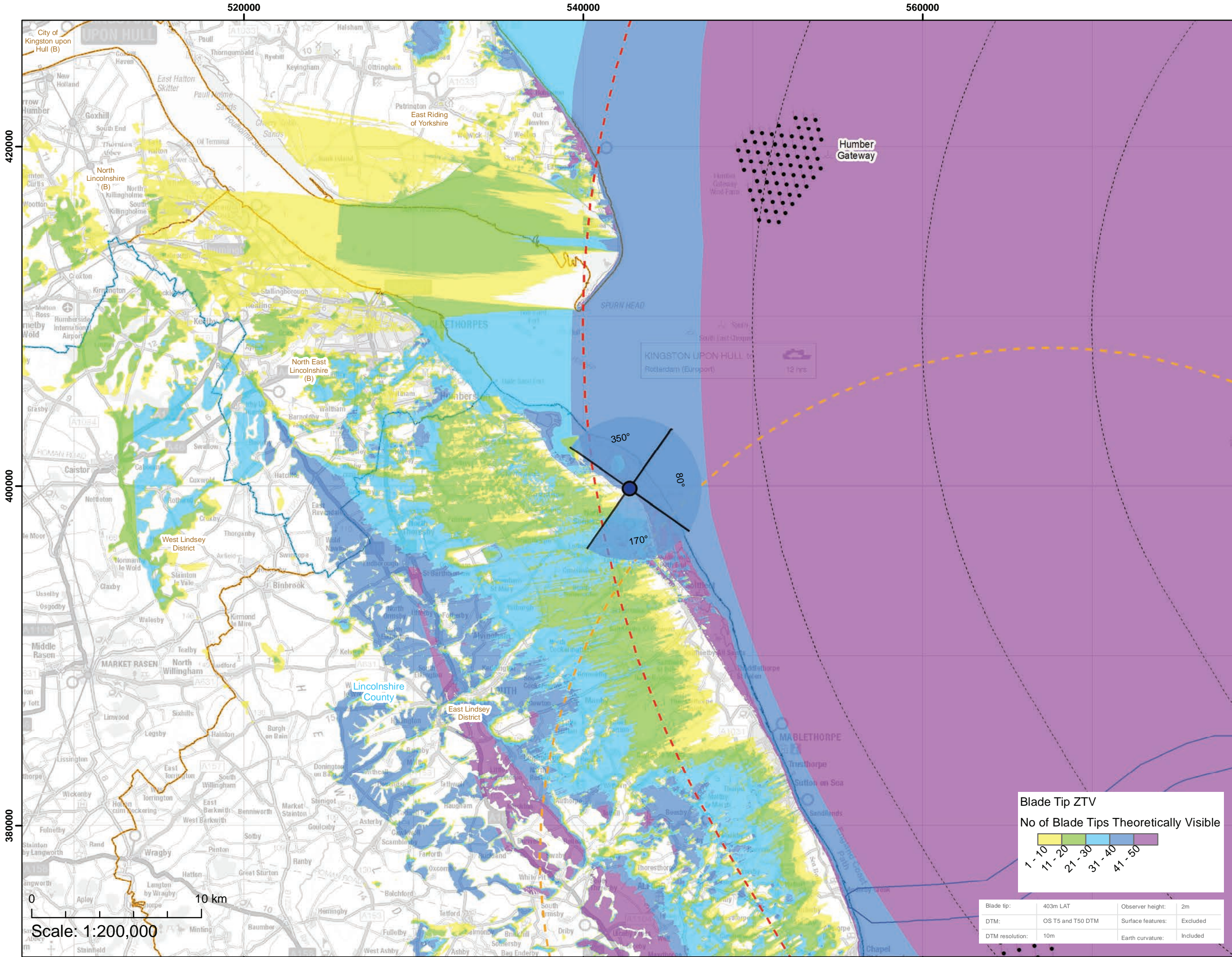

Legend

- 90 Degree Field of View
- 53.5 Degree Field of View
- Indicative Layout
- Indicative Offshore Platforms
- Offshore Reactive Compensation Platform (ORCP) - South
- Array Area
- Offshore Export Cable Corridor (ECC)
- Offshore Reactive Compensation Platform (ORCP) Area
- Offshore Restricted Build Area
- 10km Radii
- 60km Study Area
- Offshore Reactive Compensation Platform (ORCP) Study Area - South
- Cumulative Wind Farm Status:
 - Operational
 - Consented
- County Boundary
- District / Unitary Authority Boundary

Coordinate System: British National Grid

Half A1 Page Size

OFZ and ECC Amendment Report

Viewpoint Plan - VP2
Donna Nook

Figure 11.26a

OUTER DOWSING
OFFSHORE WIND

Date: 19/09/2024
Produced By: OPEN
Revision: v0.1

Contains ESRI Basemapping:
© Crown copyright and database rights (2024) Ordnance Survey 0100031673.
Contains public sector information licensed under the Open Government Licence v3.0.

Viewpoint Location Plan Baseline Panorama (90 Degree View towards Windfarm)
Scale: 1:200,000

Viewpoint Location Plan (53.5 Degree View towards ORCP)
Scale: 1:50,000



Baseline photograph

This image provides landscape and visual context only

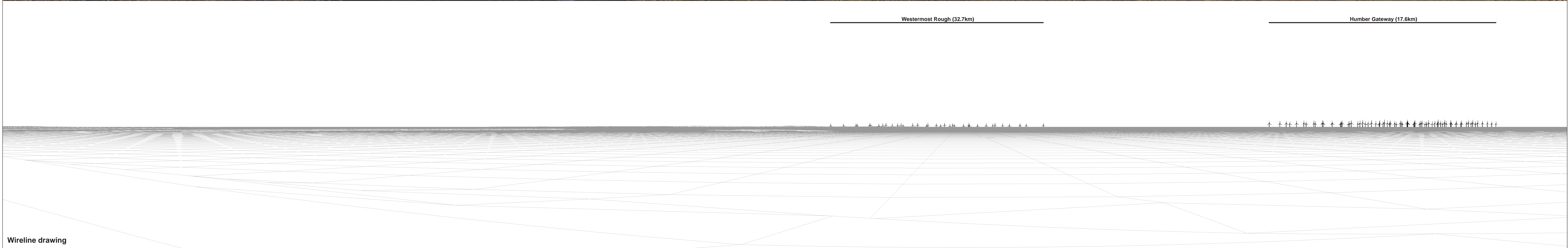

Wireline drawing

OS reference: 542726 E 399853 N
 Eye level: 9.3 mAOD
 Direction of view: 350°

Horizontal field of view: 90° (cylindrical projection)
 Principal distance: 522 mm
 Paper size: 841 x 297 mm (half A1)
 Correct printed image size: 820 x 130 mm

Camera: Nikon D750
 Lens: 50mm f/1.8
 Camera height: 1.5 m
 Date and time: 16/12/2022, 14:44:25

Nearest ORCP: 32.85 km
 Nearest turbine: 58.43 km

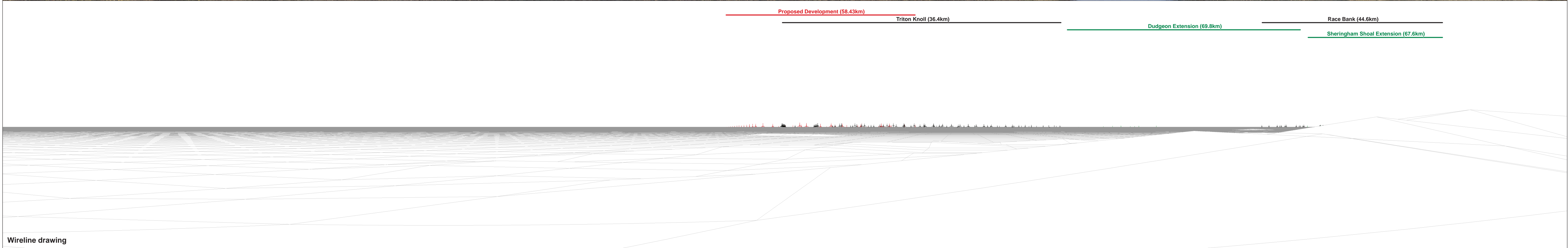

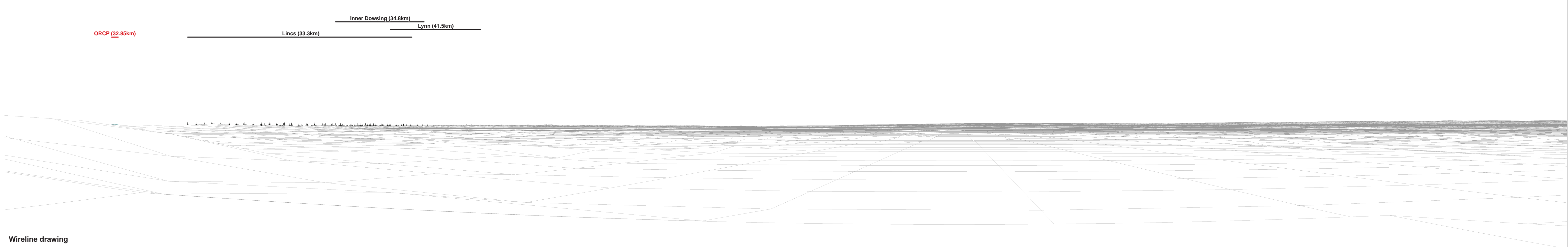

OS reference: 542726 E 399853 N
 Eye level: 9.3 mAOD
 Direction of view: 170°

Horizontal field of view: 90° (cylindrical projection)
 Principal distance: 522 mm
 Paper size: 841 x 297 mm (half A1)
 Correct printed image size: 820 x 130 mm

Camera: Nikon D750
 Lens: 50mm f/1.8
 Camera height: 1.5 m
 Date and time: 16/12/2022, 14:44:25

Nearest ORCP: 32.85 km
 Nearest turbine: 58.43 km

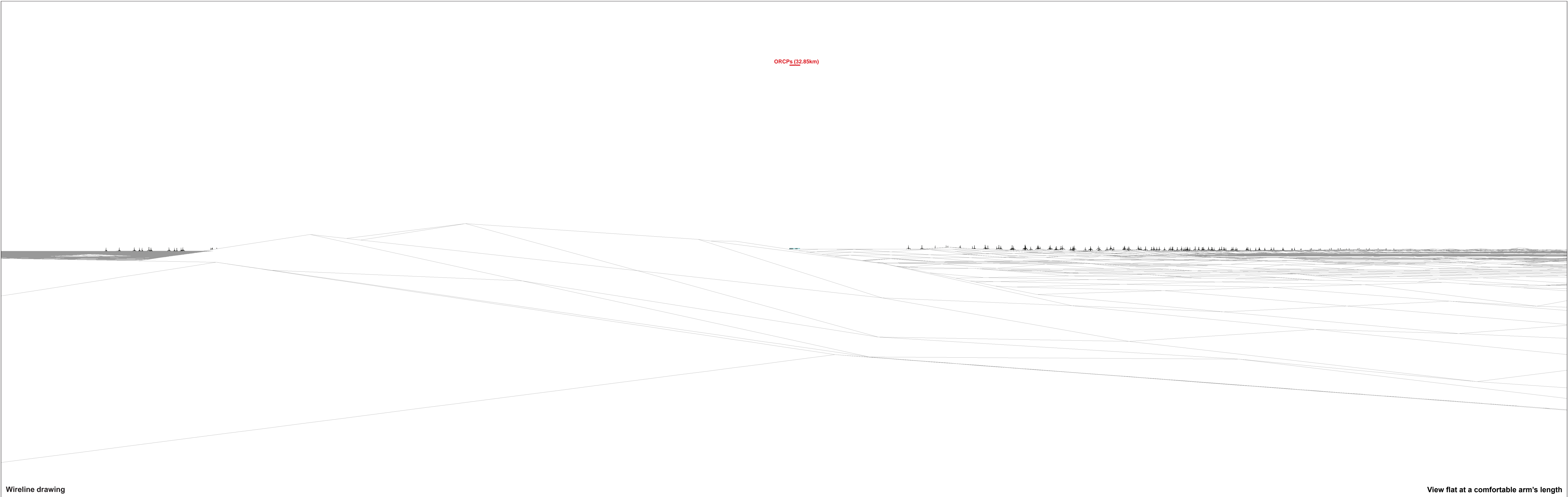

ORCPs (32.85km)

Wireline drawing

View flat at a comfortable arm's length

OS reference: 542726 E 399853 N
Eye level: 9.3 mAOD
Direction of view: 131°

Horizontal field of view: 53.5° (planar projection)
Principal distance: 812.5 mm
Paper size: 841 x 297 mm (half A1)
Correct printed image size: 820 x 260 mm

Camera: Nikon D750
Lens: 50mm f/1.8
Camera height: 1.5 m
Date and time: 16/12/2022, 14:44:25

Nearest ORCP: 32.85 km
Nearest turbine: 58.43 km



Photomontage: Proposed Development

View flat at a comfortable arm's length

OS reference: 542726 E 399853 N	Horizontal field of view: 53.5° (planar projection)	Camera: Nikon D750	Nearest ORCP: 32.85 km	NOTE: Position of ORCPs are on the sea level horizon line behind the intervening landform and the form indicated by the white dotted line.
Eye level: 9.3 mAOD	Principal distance: 812.5 mm	Lens: 50mm f/1.8	Nearest turbine: 58.43 km	
Direction of view: 131°	Paper size: 841 x 297 mm (half A1)	Camera height: 1.5 m		
	Correct printed image size: 820 x 260 mm	Date and time: 16/12/2022, 14:44:25		

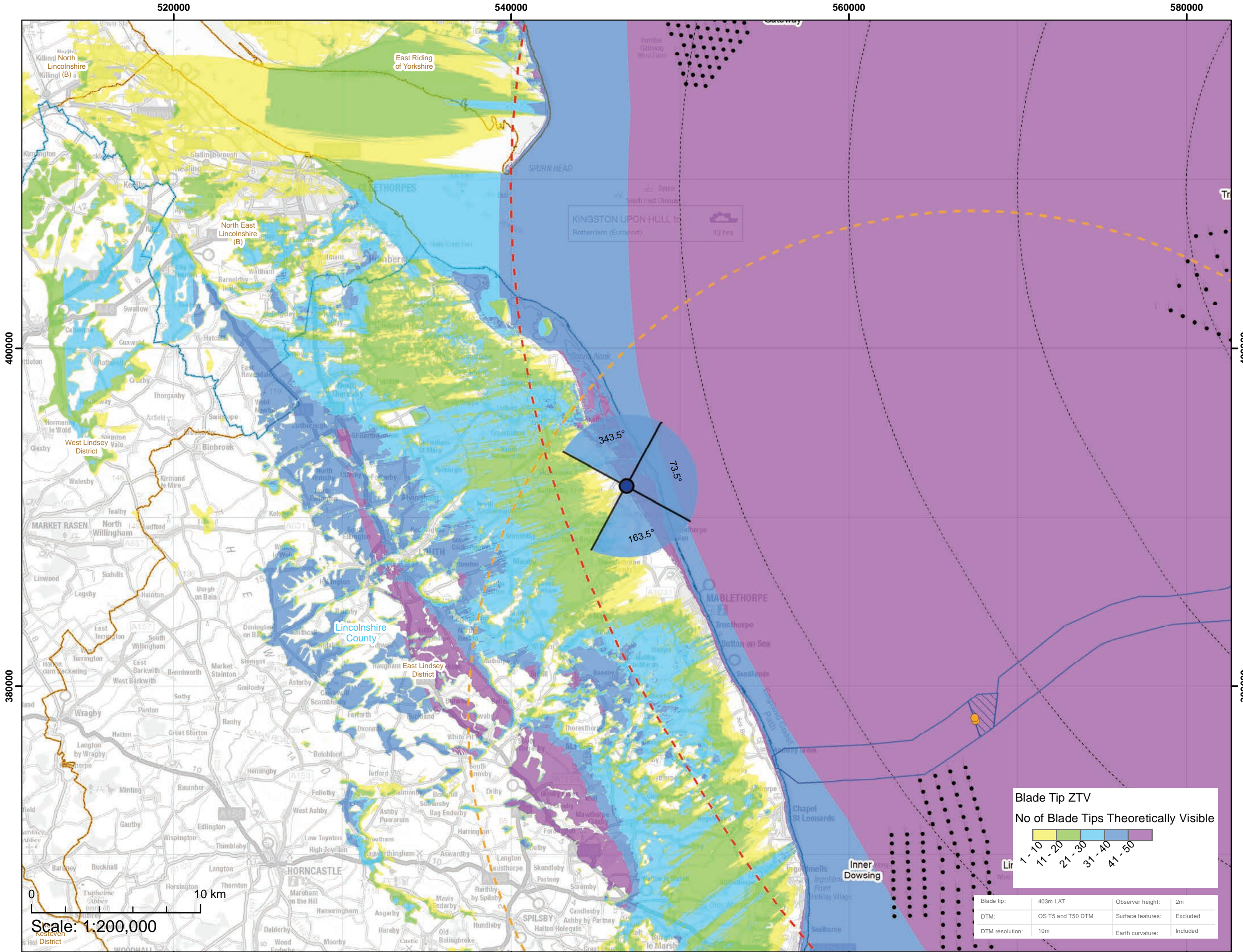

Viewpoint Location Plan Baseline Panorama (90 Degree View towards Windfarm)
Scale: 1:200,000

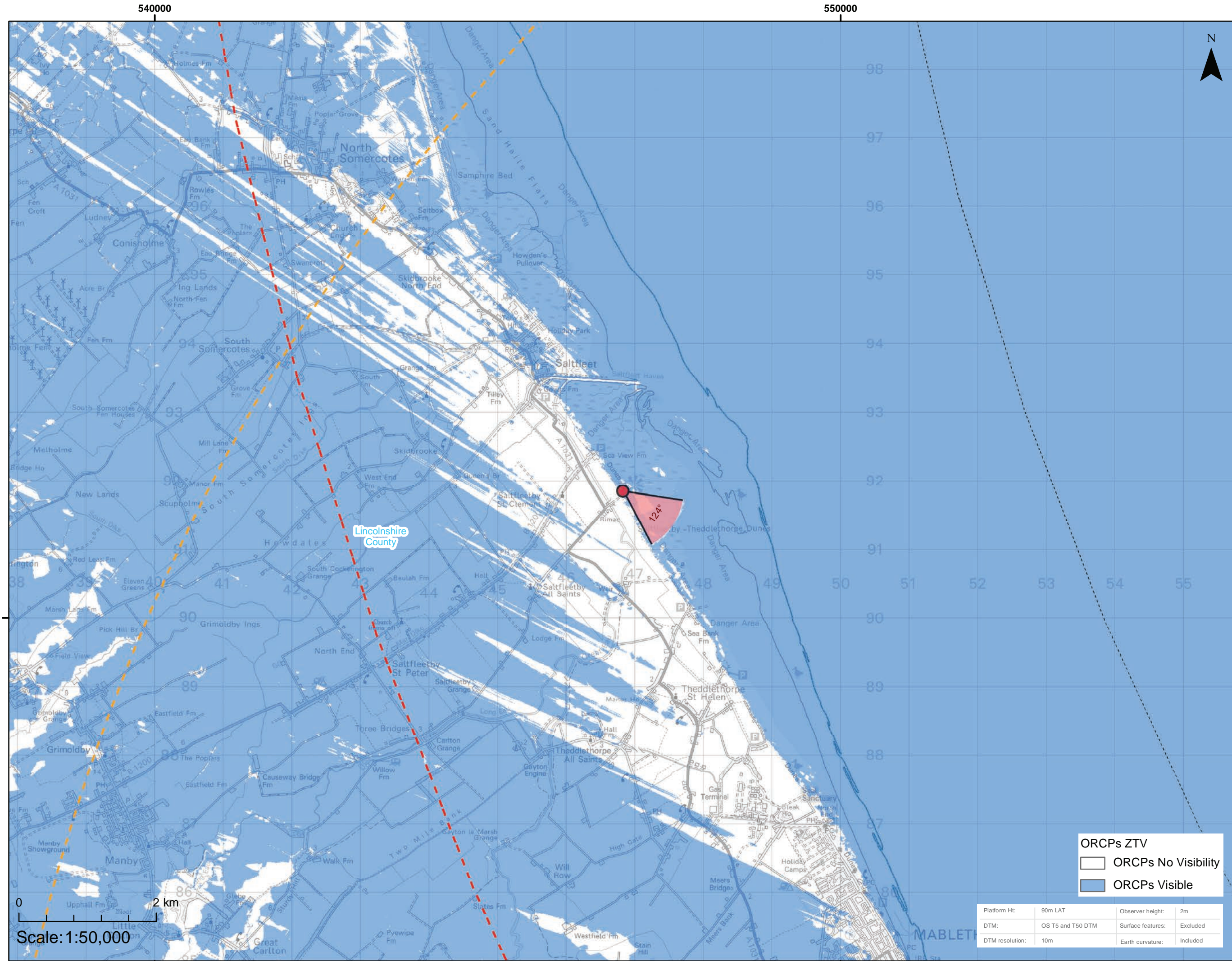

Viewpoint Location Plan (53.5 Degree View towards ORCP)
Scale: 1:50,000

Legend

- 90 Degree Field of View
- 53.5 Degree Field of View
- Indicative Layout
- Indicative Offshore Platforms
- Offshore Reactive Compensation Platform (ORCP) - South
- Array Area
- Offshore Export Cable Corridor (ECC)
- Offshore Reactive Compensation Platform (ORCP) Area
- Offshore Restricted Build Area
- 10km Radii
- 60km Study Area
- Offshore Reactive Compensation Platform (ORCP) Study Area - South

Cumulative Wind Farm Status:

- Operational
- Consented

County Boundary
District / Unitary Authority Boundary

Coordinate System: British National Grid

Half A1 Page Size

OFZ and ECC Amendment Report

Viewpoint Plan - VP3
Saltfleetby-Theddlethorpe Dunes

Figure 11.27a

OUTER DOWSING
OFFSHORE WIND

Date: 19/09/2024 Produced By: OPEN Contains ESRI Basemapping:
Revision: V0.1 ECC Amendment Report PART OF SLR

© Crown copyright and database rights (2024) Ordnance Survey 0100031673.
Contains public sector information licensed under the Open Government Licence v3.0.



Baseline photograph

This image provides landscape and visual context only

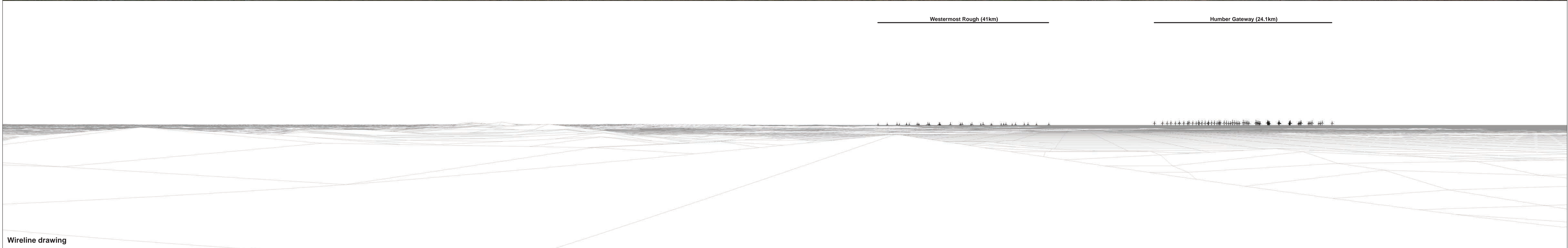

Wireline drawing

OS reference: 546825 E 391852 N	Horizontal field of view: 90° (cylindrical projection)	Camera: Nikon D750	Nearest ORCP: 24.71 km
Eye level: 10.3 mAOD	Principal distance: 522 mm	Lens: 50mm f/1.8	Nearest turbine: 56.31 km
Direction of view: 343.5°	Paper size: 841 x 297 mm (half A1)	Camera height: 1.5 m	
	Correct printed image size: 820 x 130 mm	Date and time: 16/12/2022, 15:48:08	

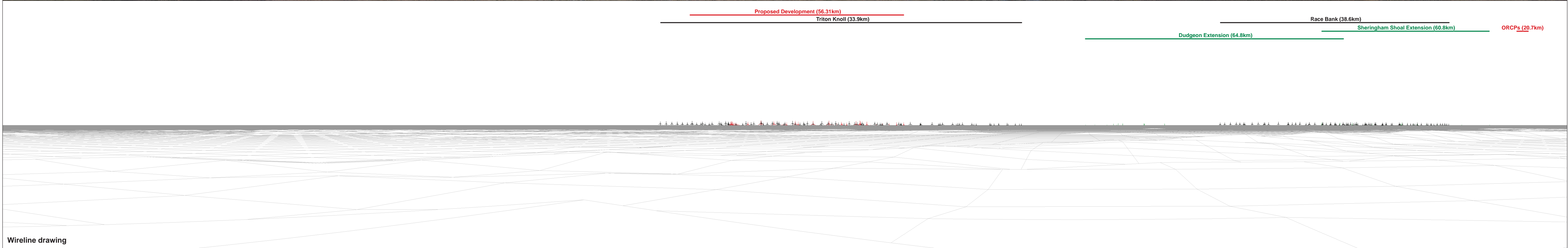

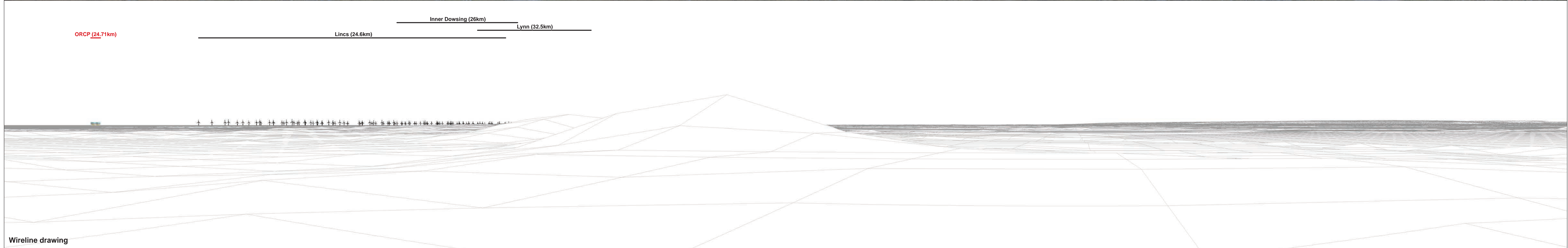

OS reference: 546825 E 391852 N
 Eye level: 10.3 mAOD
 Direction of view: 163.5°

Horizontal field of view: 90° (cylindrical projection)
 Principal distance: 522 mm
 Paper size: 841 x 297 mm (half A1)
 Correct printed image size: 820 x 130 mm

Camera: Nikon D750
 Lens: 50mm f/1.8
 Camera height: 1.5 m
 Date and time: 16/12/2022, 15:48:08

Nearest ORCP: 24.71 km
 Nearest turbine: 56.31 km

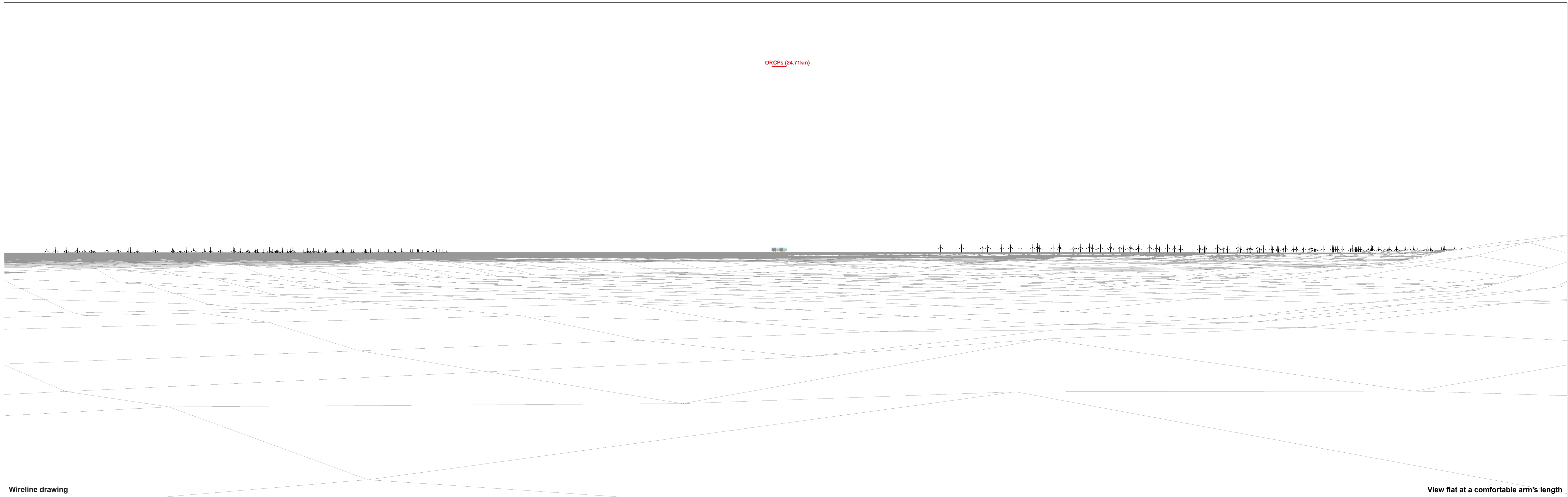

ORCPs (24.71km)

Wireline drawing

View flat at a comfortable arm's length

OS reference: 546825 E 391852 N
Eye level: 10.3 mAOD
Direction of view: 124°

Horizontal field of view: 53.5° (planar projection)
Principal distance: 812.5 mm
Paper size: 841 x 297 mm (half A1)
Correct printed image size: 820 x 260 mm

Camera: Nikon D750
Lens: 50mm f/1.8
Camera height: 1.5 m
Date and time: 16/12/2022, 15:48:08

Nearest ORCP: 24.71 km
Nearest turbine: 56.31 km



Photomontage: Proposed Development

View flat at a comfortable arm's length

OS reference: 546825 E 391852 N	Horizontal field of view: 53.5° (planar projection)	Camera: Nikon D750	Nearest ORCP: 24.71 km
Eye level: 10.3 mAOD	Principal distance: 812.5 mm	Lens: 50mm f/1.8	Nearest turbine: 56.31 km
Direction of view: 124°	Paper size: 841 x 297 mm (half A1)	Camera height: 1.5 m	
	Correct printed image size: 820 x 260 mm	Date and time: 16/12/2022, 15:48:08	

Figure: 11.27f
Viewpoint 3: Saltfleetby-Theddlethorpe Dunes
OFZ and ECC Amendment Report
© Crown copyright. All rights reserved (2023). Licence number 0100031673



Photomontage: Artist impression of Proposed Development

View flat at a comfortable arm's length

OS reference: 546825 E 391852 N	Horizontal field of view: 53.5° (planar projection)	Camera: Nikon D750	Nearest ORCP: 24.71 km
Eye level: 10.3 mAOD	Principal distance: 812.5 mm	Lens: 50mm f/1.8	Nearest turbine: 56.31 km
Direction of view: 124°	Paper size: 841 x 297 mm (half A1)	Camera height: 1.5 m	
	Correct printed image size: 820 x 260 mm	Date and time: 16/12/2022, 15:48:08	

Figure: 11.27g
Viewpoint 3: Saltfleetby-Theddlethorpe Dunes
OFZ and ECC Amendment Report
© Crown copyright. All rights reserved (2023). Licence number 0100031673

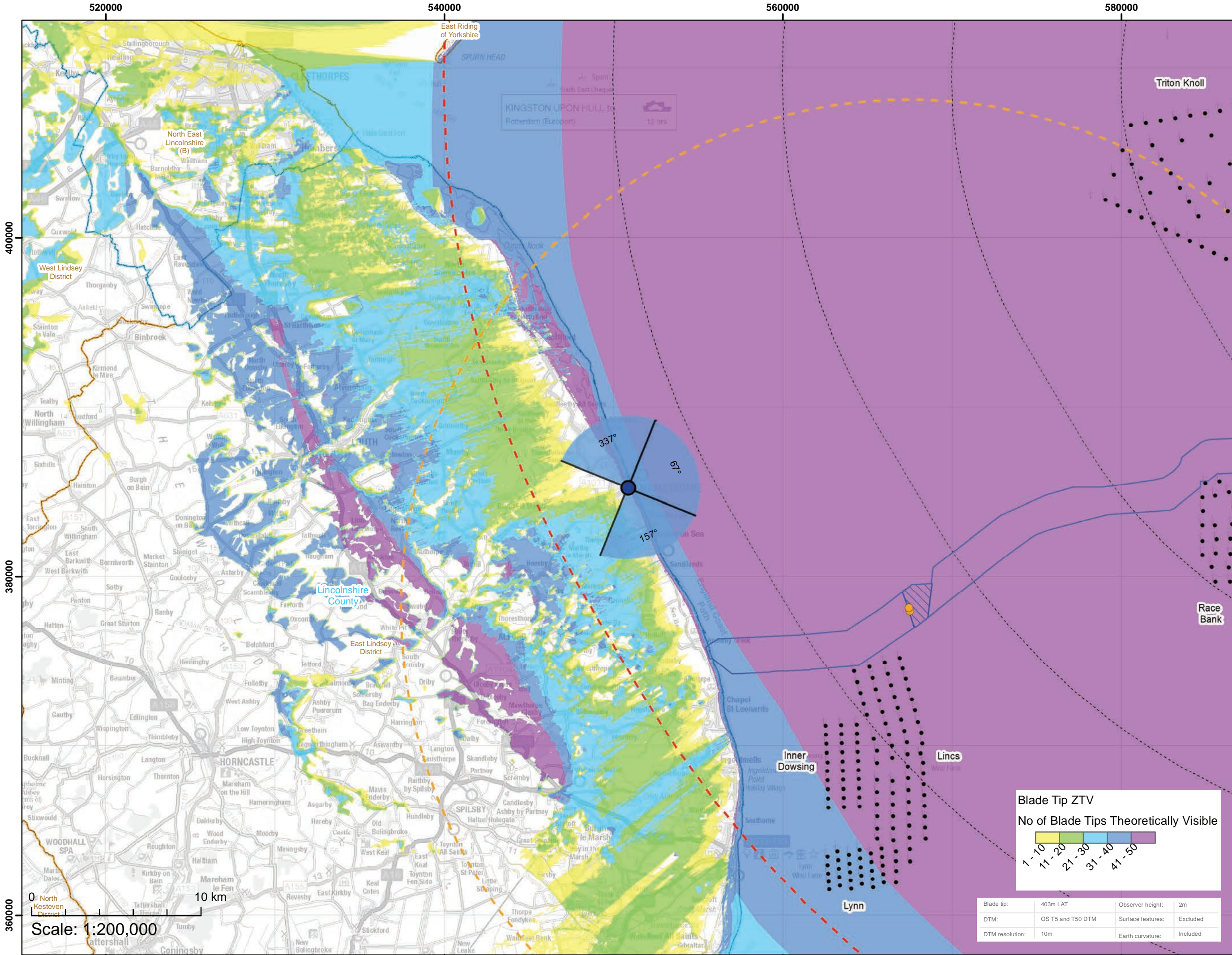

Viewpoint Location Plan Baseline Panorama (90 Degree View towards Windfarm)
Scale: 1:200,000

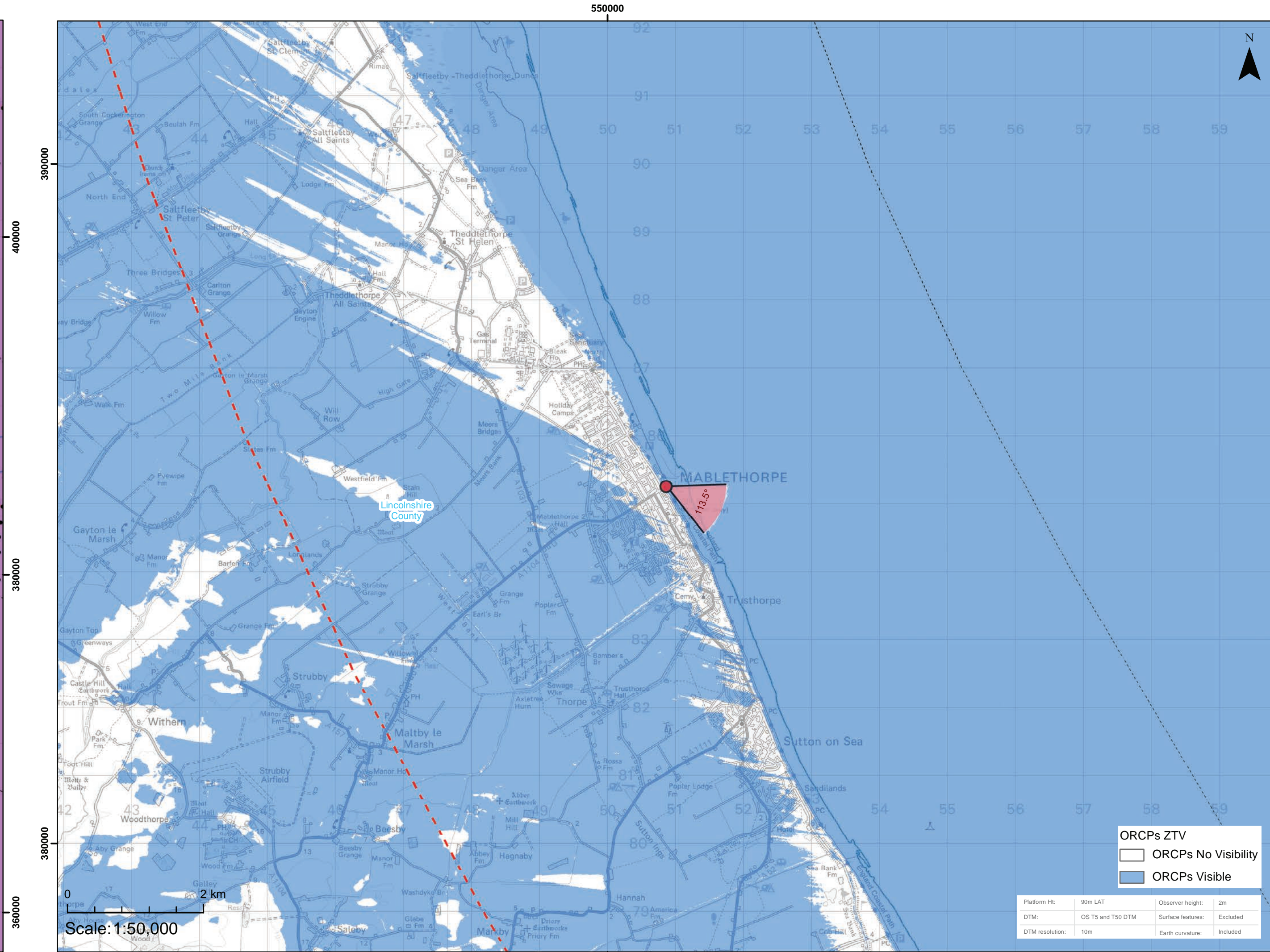

Viewpoint Location Plan (53.5 Degree View towards ORCP)
Scale: 1:50,000

Legend

- 90 Degree Field of View
- 53.5 Degree Field of View
- Indicative Layout
- Indicative Offshore Platforms
- Offshore Reactive Compensation Platform (ORCP) - South
- Array Area
- Offshore Export Cable Corridor (ECC)
- Offshore Reactive Compensation Platform (ORCP) Area
- Offshore Restricted Build Area
- 10km Radii
- 60km Study Area
- Offshore Reactive Compensation Platform (ORCP) Study Area - South

Cumulative Wind Farm Status:

- Operational
- Consented

County Boundary
District / Unitary Authority Boundary

Coordinate System: British National Grid
Half A1 Page Size

OFZ and ECC Amendment Report
Viewpoint Plan - VP4
Mablethorpe
Figure 11.28a

Date: 19/09/2024
Produced By: OPEN
Revision: v0.1

Contains ESRI Basemapping:
© Crown copyright and database rights (2024) Ordnance Survey 0100031673.
Contains public sector information licensed under the Open Government Licence v3.0.

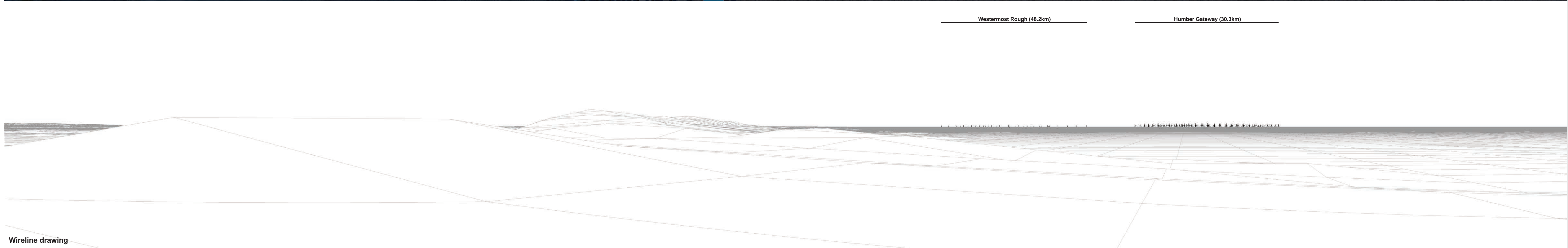

OS reference: 550862 E 385254 N
 Eye level: 7.6 mAOD
 Direction of view: 337°

Horizontal field of view: 90° (cylindrical projection)
 Principal distance: 522 mm
 Paper size: 841 x 297 mm (half A1)
 Correct printed image size: 820 x 130 mm

Camera: Nikon D750
 Lens: 50mm f/1.8
 Camera height: 1.5 m
 Date and time: 09/12/2022, 15:41:49

Nearest ORCP: 17.99 km
 Nearest turbine: 55.01 km



Baseline photograph

This image provides landscape and visual context only

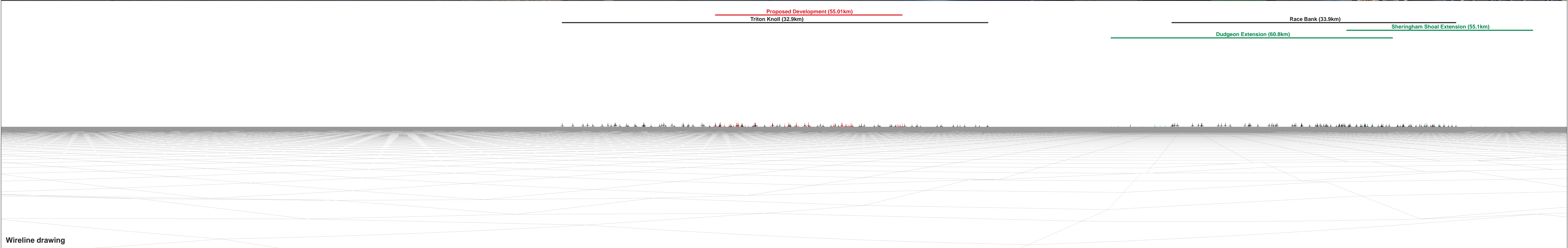

Wireline drawing



Baseline photograph

This image provides landscape and visual context only

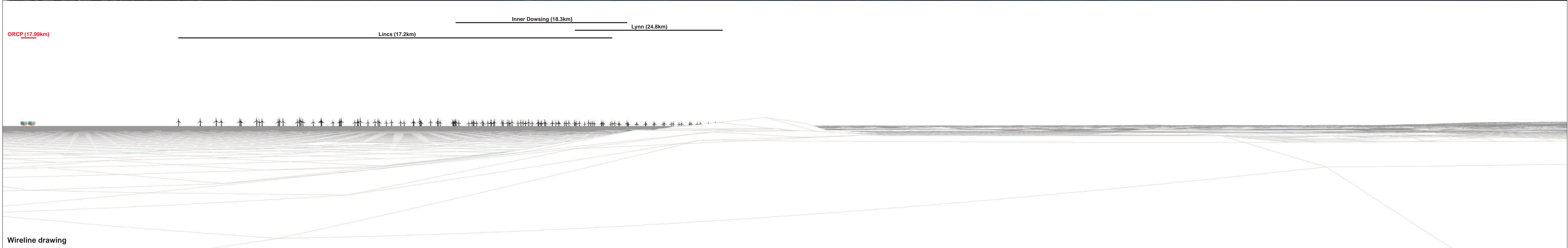

Wireline drawing

OS reference: 550862 E 385254 N
 Eye level: 7.6 mAOD
 Direction of view: 157°

Horizontal field of view: 90° (cylindrical projection)
 Principal distance: 522 mm
 Paper size: 841 x 297 mm (half A1)
 Correct printed image size: 820 x 130 mm

Camera: Nikon D750
 Lens: 50mm f/1.8
 Camera height: 1.5 m
 Date and time: 09/12/2022, 15:41:49

Nearest ORCP: 17.99 km
 Nearest turbine: 55.01 km

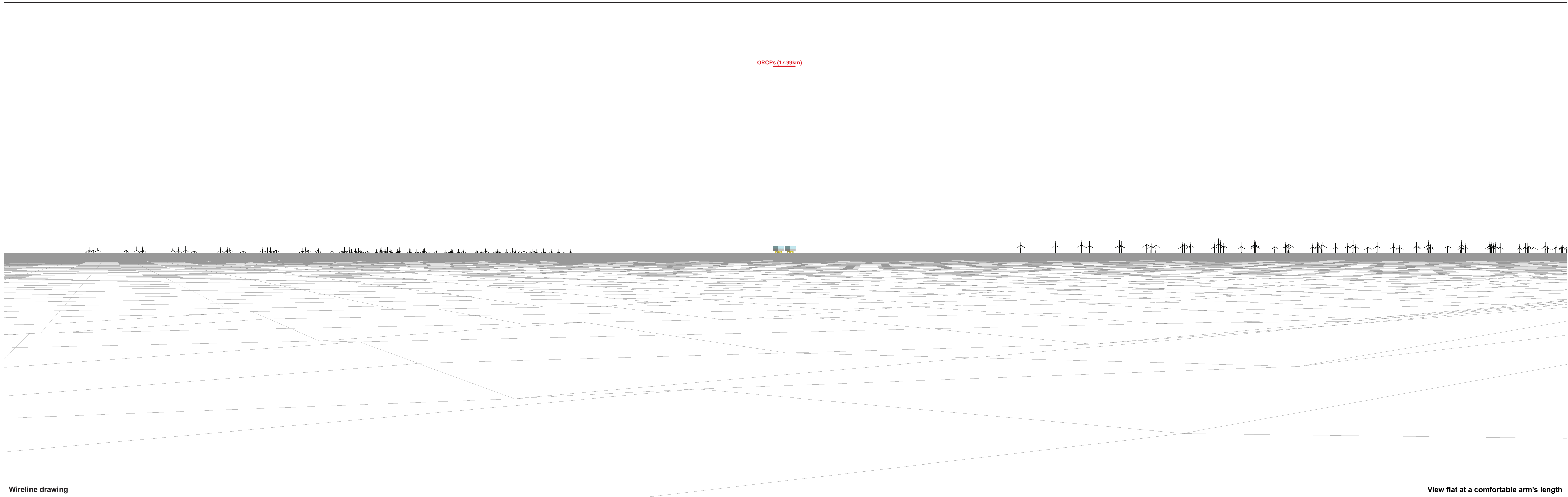

ORCPs (17.99km)

Wireline drawing

View flat at a comfortable arm's length

OS reference: 550862 E 385254 N
Eye level: 7.6 mAOD
Direction of view: 113.5°

Horizontal field of view: 53.5° (planar projection)
Principal distance: 812.5 mm
Paper size: 841 x 297 mm (half A1)
Correct printed image size: 820 x 260 mm

Camera: Nikon D750
Lens: 50mm f/1.8
Camera height: 1.5 m
Date and time: 09/12/2022, 15:41:49

Nearest ORCP: 17.99 km
Nearest turbine: 55.01 km



Photomontage: Proposed Development

View flat at a comfortable arm's length

<p>OS reference: 550862 E 385254 N Eye level: 7.6 mAOD Direction of view: 113.5°</p>	<p>Horizontal field of view: 53.5° (planar projection) Principal distance: 812.5 mm Paper size: 841 x 297 mm (half A1) Correct printed image size: 820 x 260 mm</p>	<p>Camera: Nikon D750 Lens: 50mm f/1.8 Camera height: 1.5 m Date and time: 09/12/2022, 15:41:49</p>	<p>Nearest ORCP: 17.99 km Nearest turbine: 55.01 km</p>	<p>Figure: 11.28f Viewpoint 4: Mablethorpe OFZ and ECC Amendment Report <small>© Crown copyright. All rights reserved (2023). Licence number 0100031673</small></p>
--	--	--	--	---



Photomontage: Artist impression of Proposed Development

View flat at a comfortable arm's length

OS reference: 550862 E 385254 N	Horizontal field of view: 53.5° (planar projection)	Camera: Nikon D750	Nearest ORCP: 17.99 km
Eye level: 7.6 mAOD	Principal distance: 812.5 mm	Lens: 50mm f/1.8	Nearest turbine: 55.01 km
Direction of view: 113.5°	Paper size: 841 x 297 mm (half A1)	Camera height: 1.5 m	
	Correct printed image size: 820 x 260 mm	Date and time: 09/12/2022, 15:41:49	

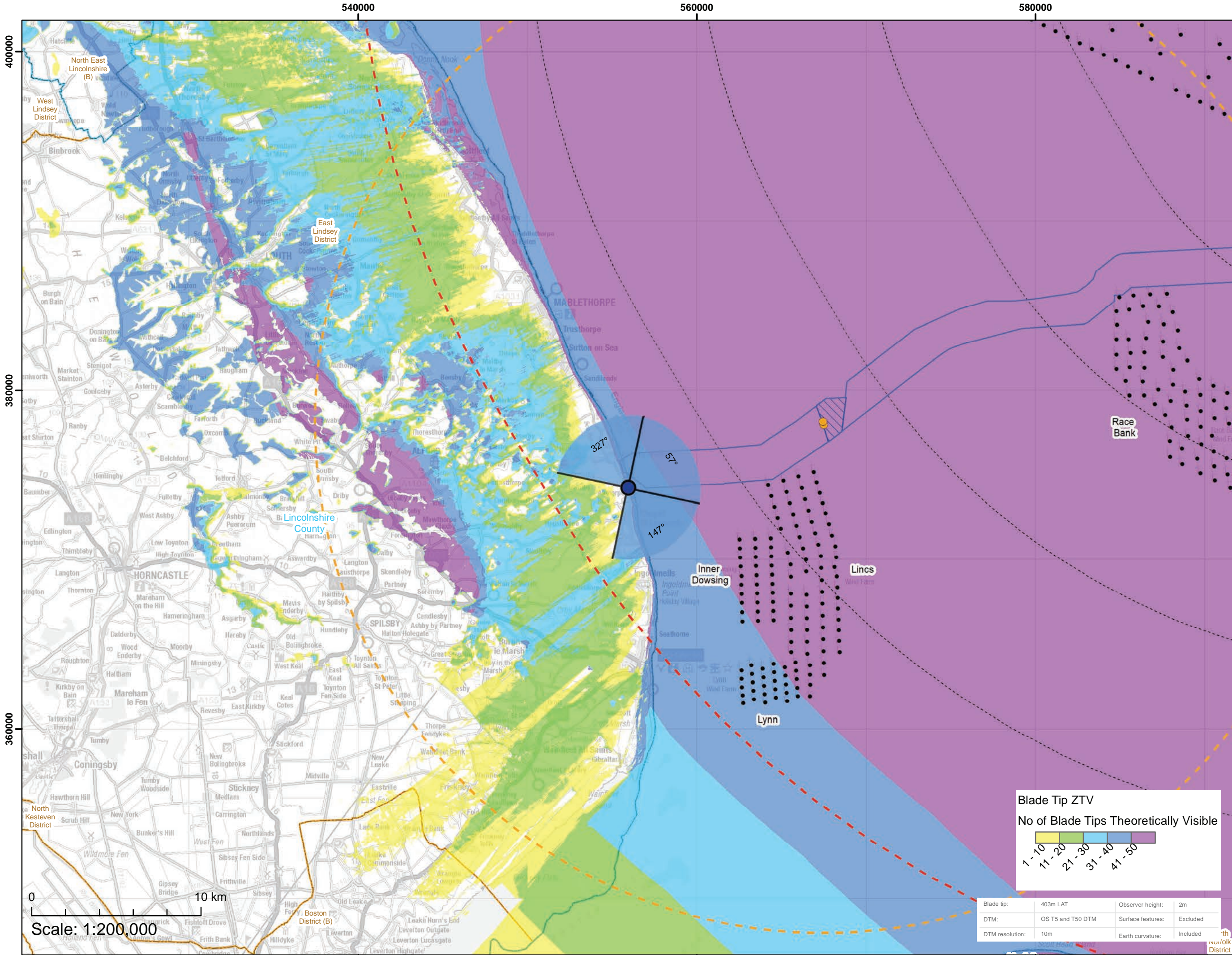

Viewpoint Location Plan Baseline Panorama (90 Degree View towards Windfarm)
Scale: 1:200,000

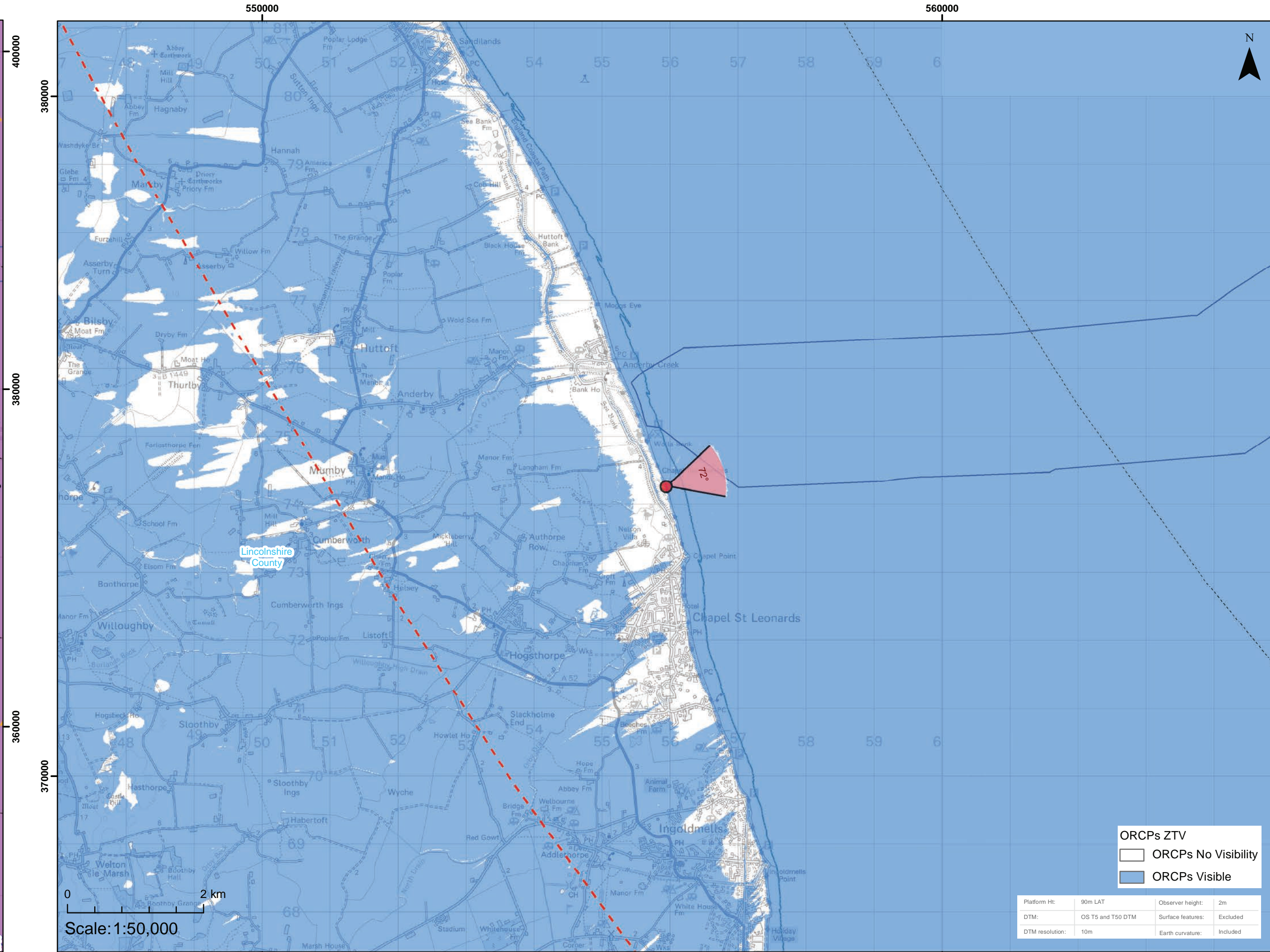

Viewpoint Location Plan (53.5 Degree View towards ORCP)
Scale: 1:50,000

Legend

- 90 Degree Field of View
- 53.5 Degree Field of View
- Indicative Layout
- Indicative Offshore Platforms
- Offshore Reactive Compensation Platform (ORCP) - South
- Array Area
- Offshore Export Cable Corridor (ECC)
- Offshore Reactive Compensation Platform (ORCP) Area
- Offshore Restricted Build Area
- 10km Radii
- 60km Study Area
- Offshore Reactive Compensation Platform (ORCP) Study Area - South
- Cumulative Wind Farm Status:
 - Operational
 - Consented
- County Boundary
- District / Unitary Authority Boundary

Coordinate System: British National Grid

Half A1 Page Size

OFZ and ECC Amendment Report

Viewpoint Plan - VP5
Chapel Six Marshes

Figure 11.29a

OUTER DOWSING
OFFSHORE WIND

Date: 19/09/2024
Produced By: OPEN
Revision: v0.1

Contains ESRI Basemapping:
© Crown copyright and database rights (2024) Ordnance Survey 0100031673.
Contains public sector information licensed under the Open Government Licence v3.0.



Baseline photograph

This image provides landscape and visual context only

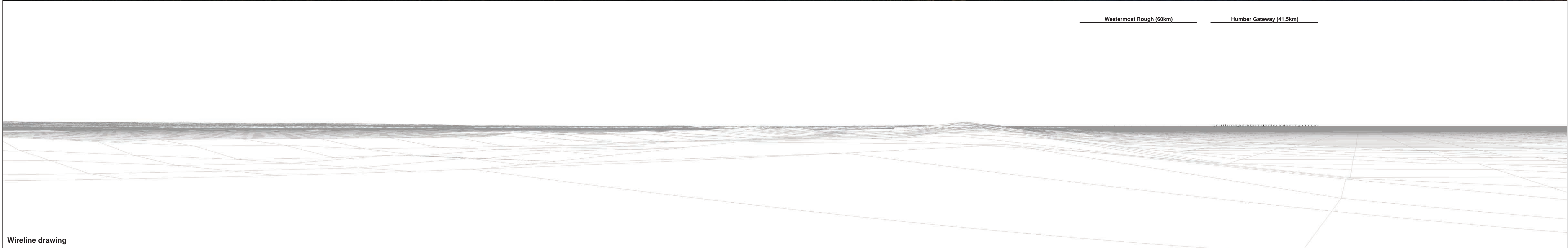

Wireline drawing

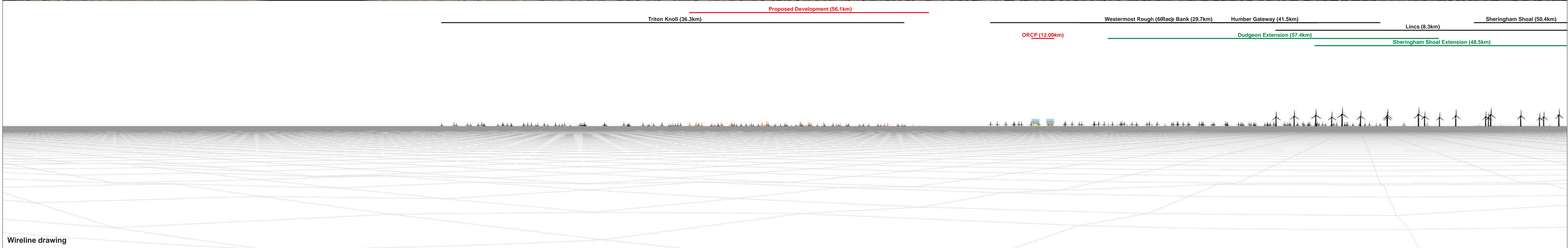

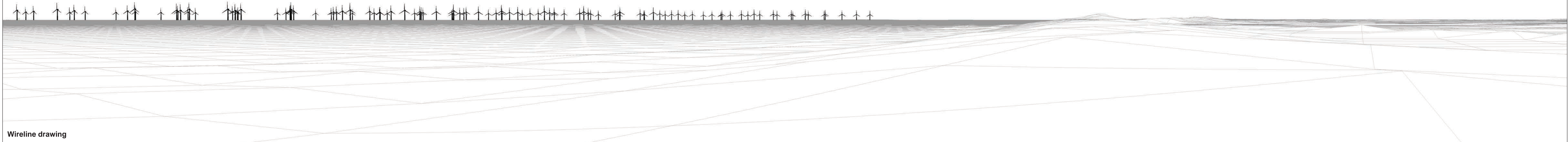
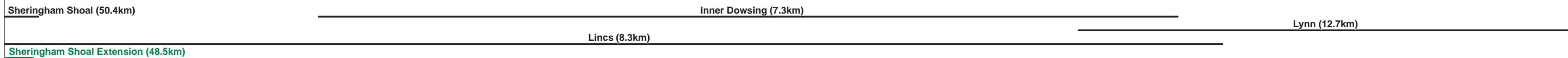

OS reference: 555941 E 374263 N	Horizontal field of view: 90° (cylindrical projection)	Camera: Nikon D750	Nearest ORCP: 12.09 km
Eye level: 8.2 mAOD	Principal distance: 522 mm	Lens: 50mm f/1.8	Nearest turbine: 56.10 km
Direction of view: 147°	Paper size: 841 x 297 mm (half A1)	Camera height: 1.5 m	
	Correct printed image size: 820 x 130 mm	Date and time: 09/12/2022, 15:03:04	

Figure: 11.29d
Viewpoint 5: Chapel Six Marshes
OFZ and ECC Amendment Report
© Crown copyright. All rights reserved (2023). Licence number 0100031673

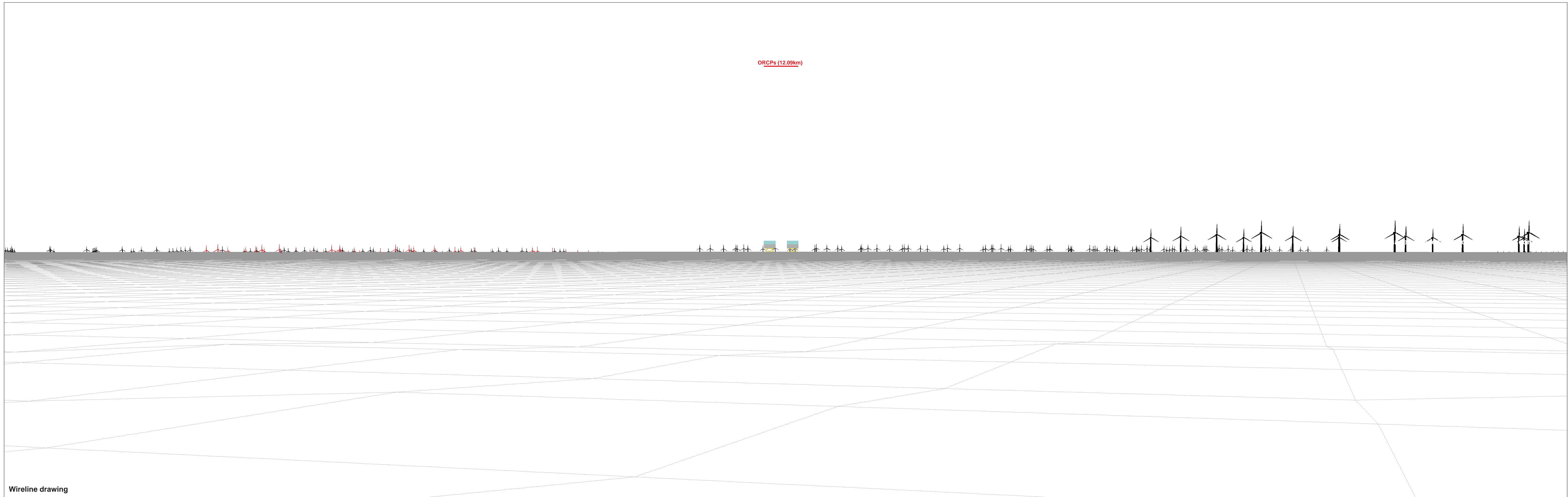

ORCPs (12.09km)

Wireline drawing

OS reference: 555941 E 374263 N
Eye level: 8.2 mAOD
Direction of view: 72°

Horizontal field of view: 53.5° (planar projection)
Principal distance: 812.5 mm
Paper size: 841 x 297 mm (half A1)
Correct printed image size: 820 x 260 mm

Camera: Nikon D750
Lens: 50mm f/1.8
Camera height: 1.5 m
Date and time: 09/12/2022, 15:03:04

Nearest ORCP: 12.09 km
Nearest turbine: 56.10 km



Photomontage: Proposed Development

View flat at a comfortable arm's length

OS reference:	555941 E 374263 N	Horizontal field of view:	53.5° (planar projection)	Camera:	Nikon D750	Nearest ORCP:	12.09 km
Eye level:	8.2 mAOD	Principal distance:	812.5 mm	Lens:	50mm f/1.8	Nearest turbine:	56.10 km
Direction of view:	72°	Paper size:	841 x 297 mm (half A1)	Camera height:	1.5 m		
		Correct printed image size:	820 x 260 mm	Date and time:	09/12/2022, 15:03:04		



Photomontage: Artist impression of Proposed Development

View flat at a comfortable arm's length

OS reference: 555941 E 374263 N	Horizontal field of view: 53.5° (planar projection)	Camera: Nikon D750	Nearest ORCP: 12.09 km	Figure: 11.29g Viewpoint 5: Chapel Six Marshes OFZ and ECC Amendment Report <small>© Crown copyright. All rights reserved (2023). Licence number 0100031673</small>
Eye level: 8.2 mAOD	Principal distance: 812.5 mm	Lens: 50mm f/1.8	Nearest turbine: 56.10 km	
Direction of view: 72°	Paper size: 841 x 297 mm (half A1)	Camera height: 1.5 m		
	Correct printed image size: 820 x 260 mm	Date and time: 09/12/2022, 15:03:04		

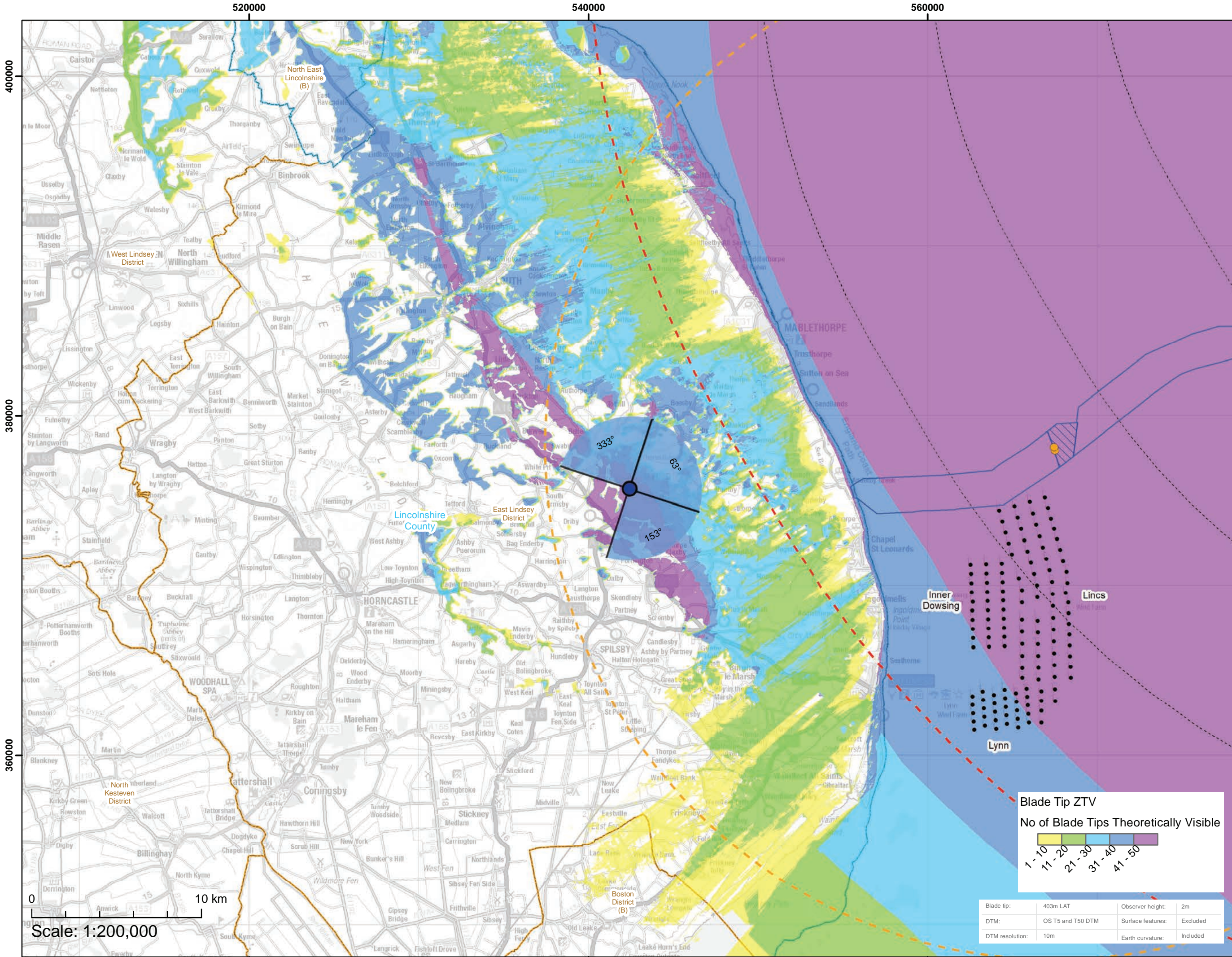

Viewpoint Location Plan Baseline Panorama (90 Degree View towards Windfarm)
Scale: 1:200,000

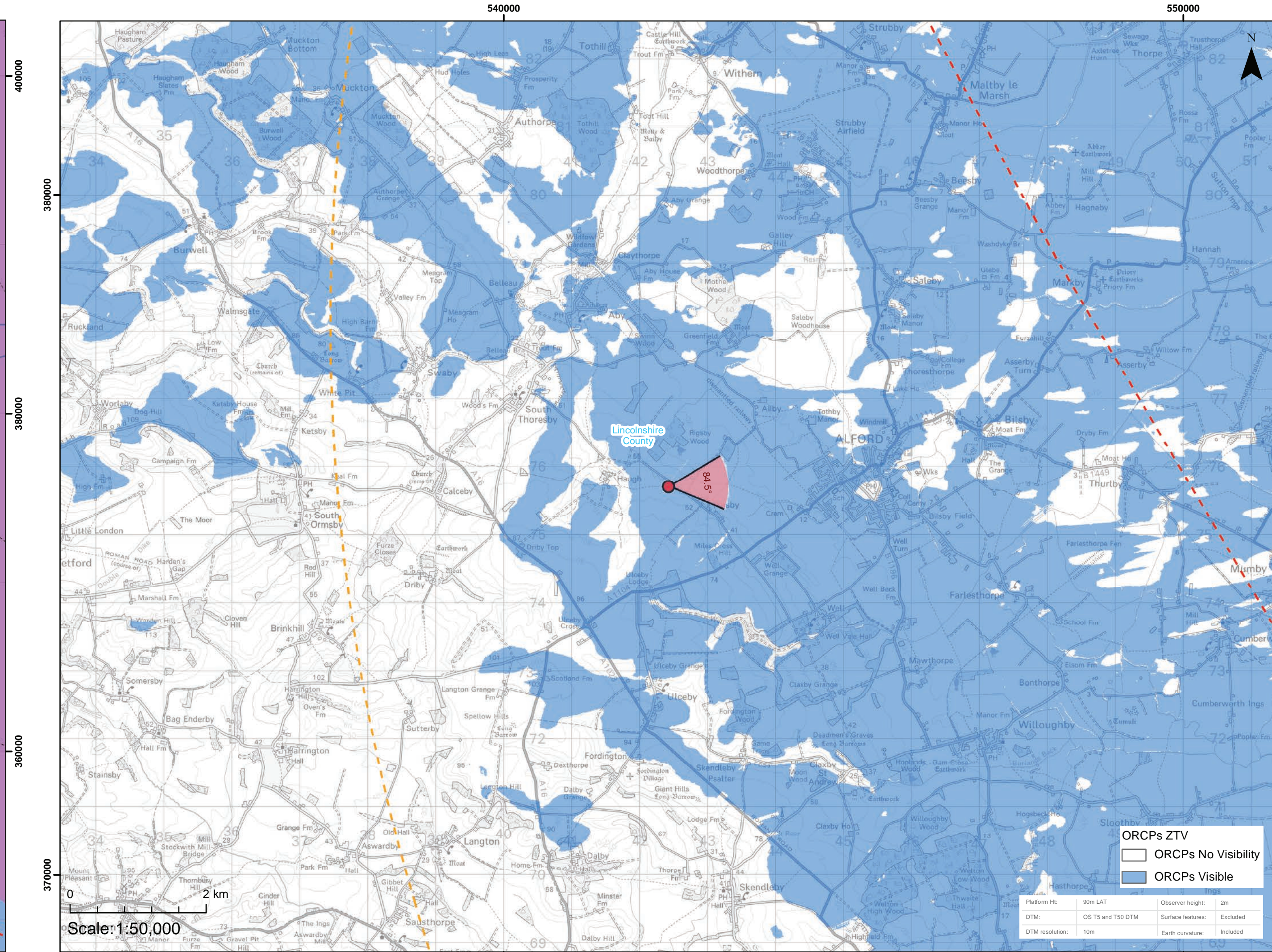

Viewpoint Location Plan (53.5 Degree View towards ORCP)
Scale: 1:50,000

Legend

- 90 Degree Field of View
- 53.5 Degree Field of View
- Indicative Layout
- Indicative Offshore Platforms
- Offshore Reactive Compensation Platform (ORCP) - South
- Array Area
- Offshore Export Cable Corridor (ECC)
- Offshore Reactive Compensation Platform (ORCP) Area
- Offshore Restricted Build Area
- 10km Radii
- 60km Study Area
- Offshore Reactive Compensation Platform (ORCP) Study Area - South

Cumulative Wind Farm Status:

- Operational
- Consented

County Boundary
District / Unitary Authority Boundary

Coordinate System: British National Grid
Half A1 Page Size

OFZ and ECC Amendment Report
Viewpoint Plan - VP6
Lincolnshire Wolds between Rigsby and
Figure 11.30a

Date: 19/09/2024
Produced By: OPEN
Revision: v0.1

Contains ESRI Basemapping:
open
coloured environments
PART OF
SLR

© Crown copyright and database rights (2024) Ordnance Survey 0100031673.
Contains public sector information licensed under the Open Government Licence v3.0.



Baseline photograph

This image provides landscape and visual context only



Wireline drawing

Westermost Rough (56.8km)

Humber Gateway (40.7km)



Baseline photograph

This image provides landscape and visual context only

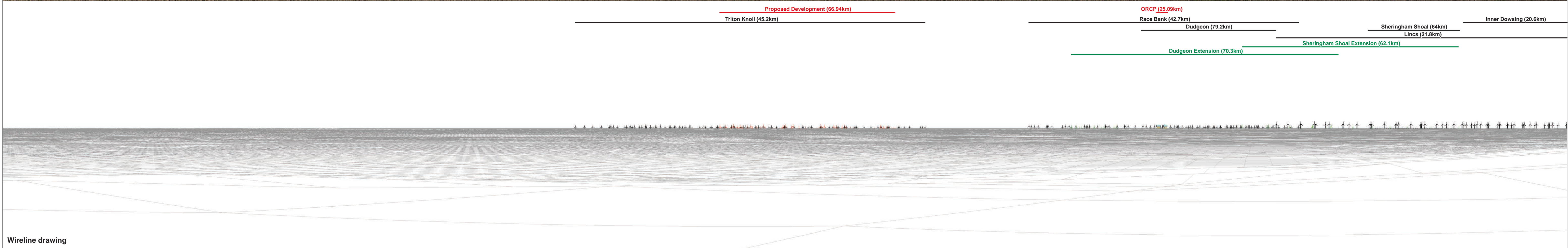

Wireline drawing



Baseline photograph

This image provides landscape and visual context only

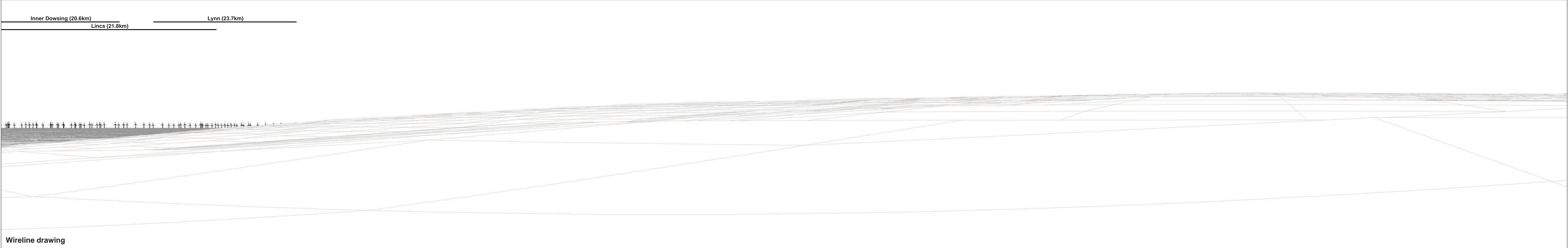

Wireline drawing

OS reference: 542424 E 375713 N	Horizontal field of view: 90° (cylindrical projection)	Camera: Nikon D750	Nearest ORCP: 25.09 km
Eye level: 55.8 mAOD	Principal distance: 522 mm	Lens: 50mm f/1.8	Nearest turbine: 66.94 km
Direction of view: 153°	Paper size: 841 x 297 mm (half A1)	Camera height: 1.5 m	
	Correct printed image size: 820 x 130 mm	Date and time: 02/01/2023, 12:43:59	

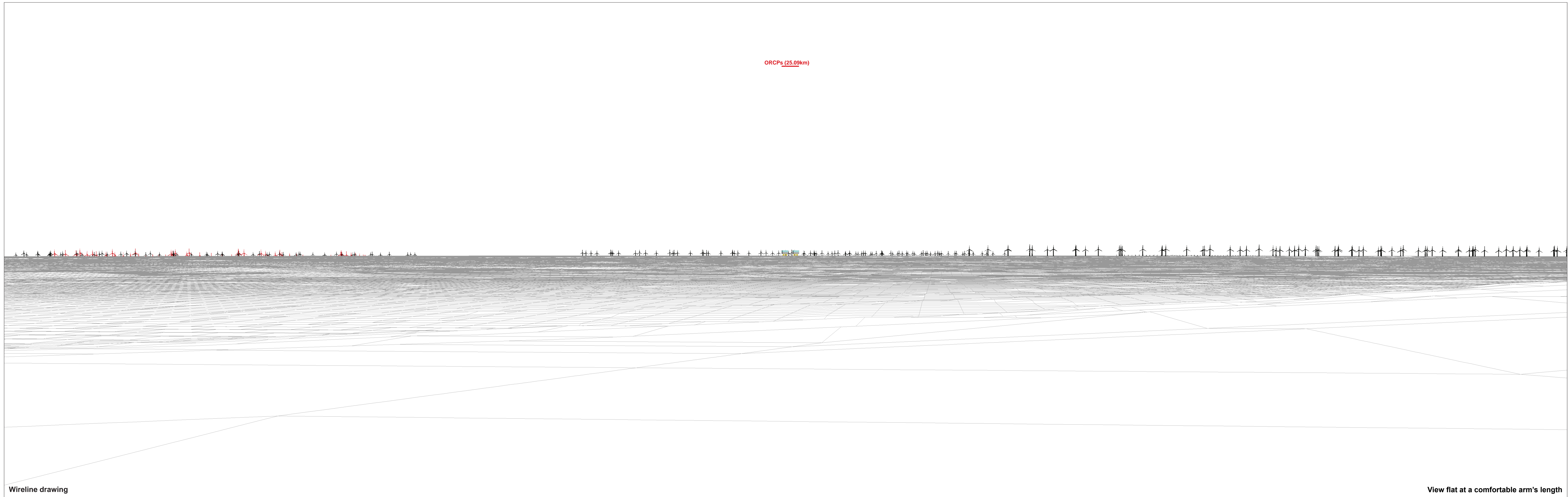

ORCPs (25.09km)

Wireline drawing

View flat at a comfortable arm's length

OS reference: 542424 E 375713 N
 Eye level: 55.8 mAOD
 Direction of view: 84.5°

Horizontal field of view: 53.5° (planar projection)
 Principal distance: 812.5 mm
 Paper size: 841 x 297 mm (half A1)
 Correct printed image size: 820 x 260 mm

Camera: Nikon D750
 Lens: 50mm f/1.8
 Camera height: 1.5 m
 Date and time: 02/01/2023, 12:43:59

Nearest ORCP: 25.09 km
 Nearest turbine: 66.94 km



Photomontage: Proposed Development

View flat at a comfortable arm's length

OS reference:	542424 E 375713 N	Horizontal field of view:	53.5° (planar projection)	Camera:	Nikon D750	Nearest ORCP:	25.09 km
Eye level:	55.8 mAOD	Principal distance:	812.5 mm	Lens:	50mm f/1.8	Nearest turbine:	66.94 km
Direction of view:	84.5°	Paper size:	841 x 297 mm (half A1)	Camera height:	1.5 m		
		Correct printed image size:	820 x 260 mm	Date and time:	02/01/2023, 12:43:59		



Photomontage: Artist impression of Proposed Development

View flat at a comfortable arm's length

OS reference:	542424 E 375713 N	Horizontal field of view:	53.5° (planar projection)	Camera:	Nikon D750	Nearest ORCP:	25.09 km
Eye level:	55.8 mAOD	Principal distance:	812.5 mm	Lens:	50mm f/1.8	Nearest turbine:	66.94 km
Direction of view:	84.5°	Paper size:	841 x 297 mm (half A1)	Camera height:	1.5 m		
		Correct printed image size:	820 x 260 mm	Date and time:	02/01/2023, 12:43:59		

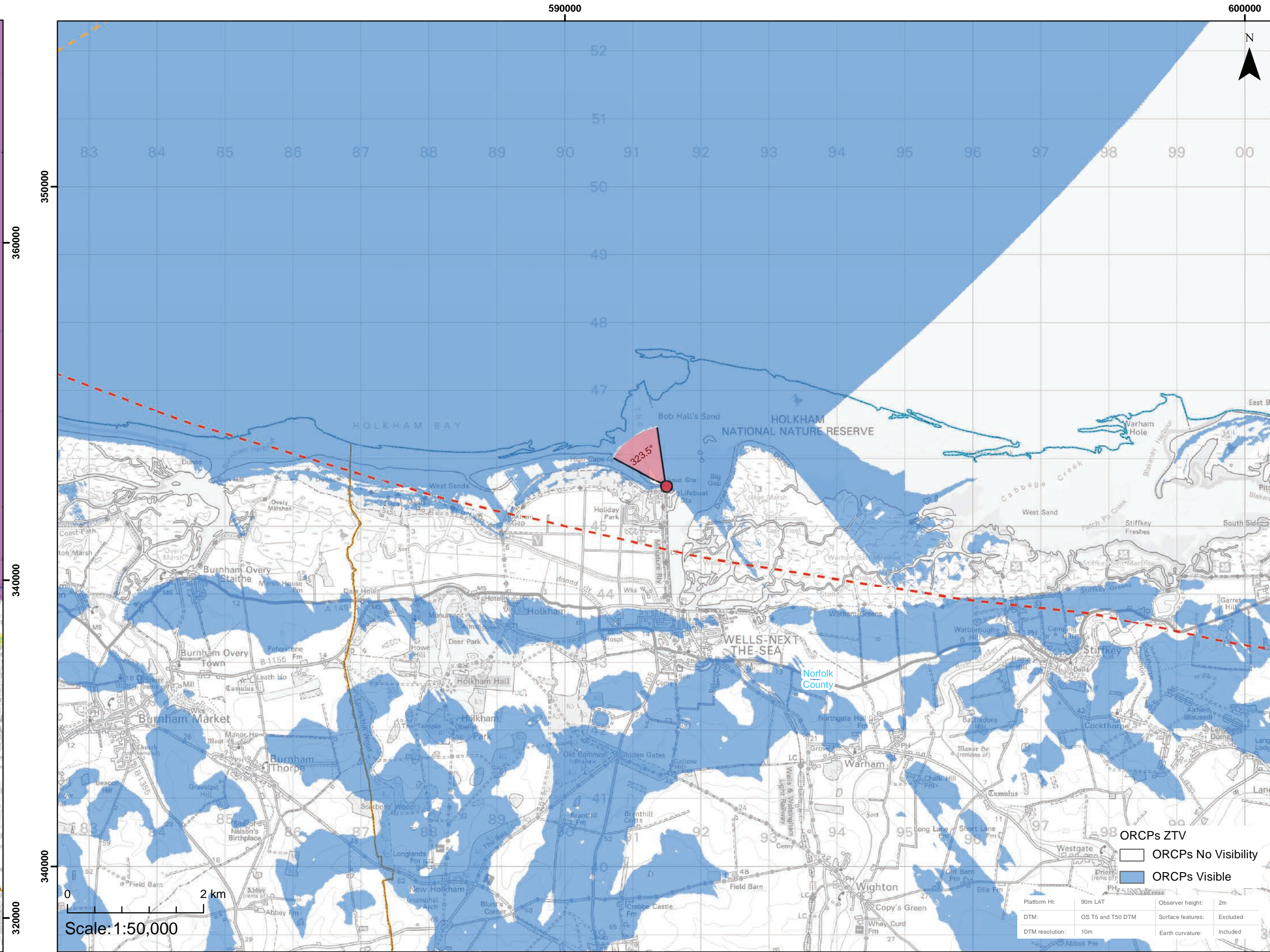
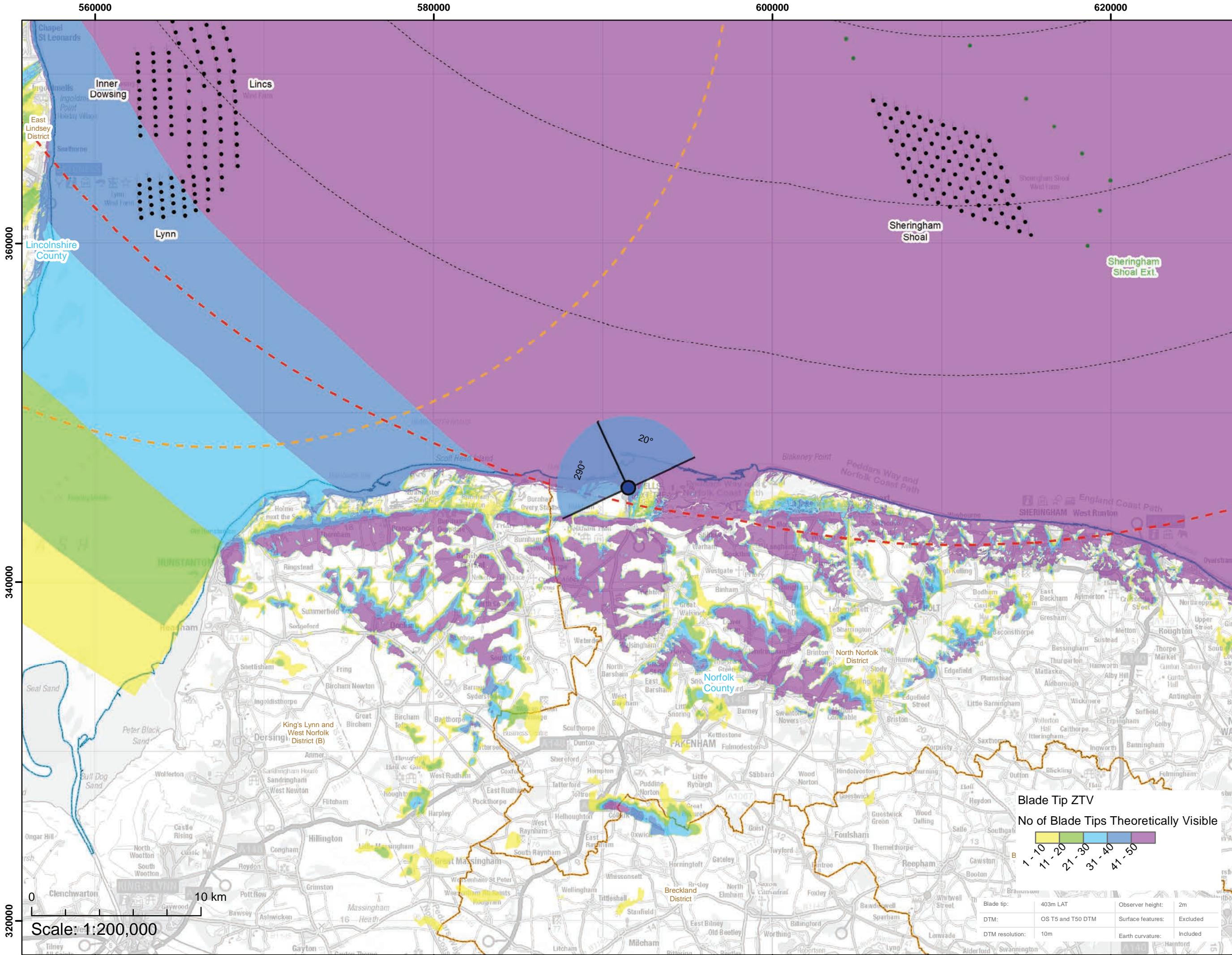

Legend

- 90 Degree Field of View
- 53.5 Degree Field of View
- Indicative Layout
- Indicative Offshore Platforms
- Offshore Reactive Compensation Platform (ORCP) - South
- Array Area
- Offshore Export Cable Corridor (ECC)
- Offshore Reactive Compensation Platform (ORCP) Area
- Offshore Restricted Build Area
- 10km Radii
- 60km Study Area
- Offshore Reactive Compensation Platform (ORCP) Study Area - South

Cumulative Wind Farm Status:

- Operational
- Consented

County Boundary

District / Unitary Authority Boundary

Coordinate System: British National Grid

Half A1 Page Size

OFZ and ECC Amendment Report

Viewpoint Plan - VP7
Wells-next-to-the-Sea Beach

Figure 11.31a

ORCPs ZTV

- ORCPs No Visibility
- ORCPs Visible

Platform Ht:	90m LAT	Observer height:	2m
DTM:	OS T5 and T50 DTM	Surface features:	Excluded
DTM resolution:	10m	Earth curvature:	Included

Date: 19/09/2024
Produced By: OPEN
Revision: v0.1

Contains ESRI Basemapping:
open
PART OF SLR

© Crown copyright and database rights (2024) Ordnance Survey 0100031673.
Contains public sector information licensed under the Open Government Licence v3.0.

Viewpoint Location Plan Baseline Panorama (90 Degree View towards Windfarm)
Scale: 1:200,000

Viewpoint Location Plan (53.5 Degree View towards ORCP)
Scale: 1:50,000



Baseline photograph

This image provides landscape and visual context only

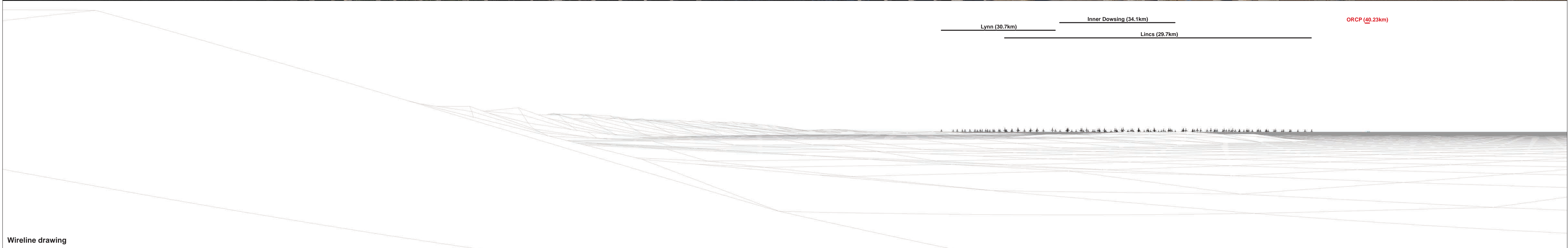

Wireline drawing

OS reference: 591488 E 345590 N	Horizontal field of view: 90° (cylindrical projection)	Camera: Nikon D750	Nearest ORCP: 40.23 km
Eye level: 4.4 mAOD	Principal distance: 522 mm	Lens: 50mm f/1.8	Nearest turbine: 59.71 km
Direction of view: 290°	Paper size: 841 x 297 mm (half A1)	Camera height: 1.5 m	
	Correct printed image size: 820 x 130 mm	Date and time: 25/11/2022, 11:41:43	

Figure: 11.31b
Viewpoint 7: Wells-next-to-the-Sea Beach
OFZ and ECC Amendment Report
© Crown copyright. All rights reserved (2023). Licence number 0100031673



Baseline photograph

This image provides landscape and visual context only

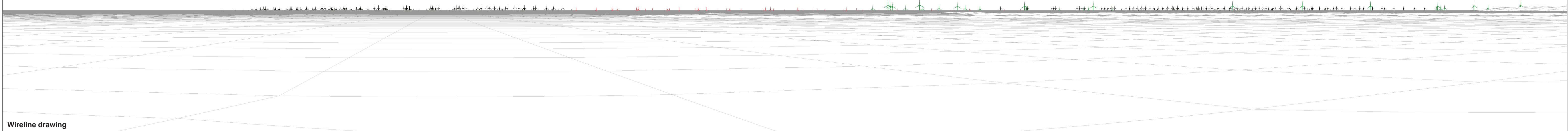
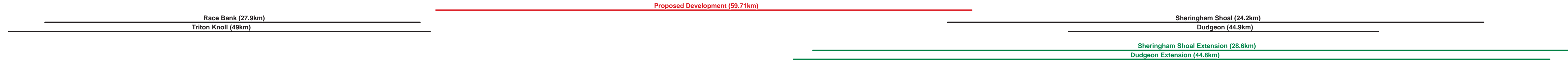

Wireline drawing

Figure: 11.31c
 Viewpoint 7: Wells-next-to-the-Sea Beach
 OFZ and ECC Amendment Report
© Crown copyright. All rights reserved (2023). Licence number 0100031673

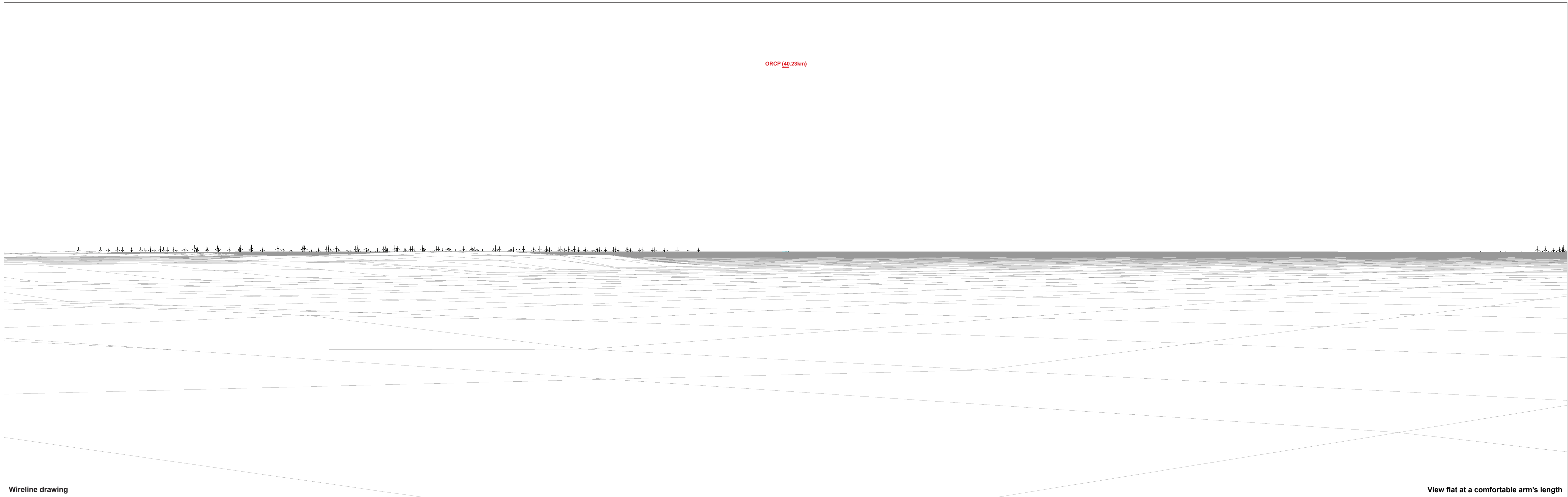

Wireline drawing

View flat at a comfortable arm's length

OS reference: 591488 E 345590 N
Eye level: 4.4 m AOD
Direction of view: 323.5°

Horizontal field of view: 53.5° (planar projection)
Principal distance: 812.5 mm
Paper size: 841 x 297 mm (half A1)
Correct printed image size: 820 x 260 mm

Camera: Nikon D750
Lens: 50mm f/1.8
Camera height: 1.5 m
Date and time: 25/11/2022, 11:41:43

Nearest ORCP: 40.23 km
Nearest turbine: 59.71 km



Photomontage: Proposed Development

View flat at a comfortable arm's length

OS reference: 591488 E 345590 N	Horizontal field of view: 53.5° (planar projection)	Camera: Nikon D750	Nearest ORCP: 40.23 km
Eye level: 4.4 m AOD	Principal distance: 812.5 mm	Lens: 50mm f/1.8	Nearest turbine: 59.71 km
Direction of view: 323.5°	Paper size: 841 x 297 mm (half A1)	Camera height: 1.5 m	
	Correct printed image size: 820 x 260 mm	Date and time: 25/11/2022, 11:41:43	

Figure: 11.31e
Viewpoint 7: Wells-next-to-the-Sea Beach
OFZ and ECC Amendment Report
© Crown copyright. All rights reserved (2023). Licence number 0100031673



Photomontage: Artist impression of Proposed Development

View flat at a comfortable arm's length

OS reference:	591488 E 345590 N	Horizontal field of view:	53.5° (planar projection)	Camera:	Nikon D750	Nearest ORCP:	40.23 km
Eye level:	4.4 m AOD	Principal distance:	812.5 mm	Lens:	50mm f/1.8	Nearest turbine:	59.71 km
Direction of view:	323.5°	Paper size:	841 x 297 mm (half A1)	Camera height:	1.5 m		
		Correct printed image size:	820 x 260 mm	Date and time:	25/11/2022, 11:41:43		

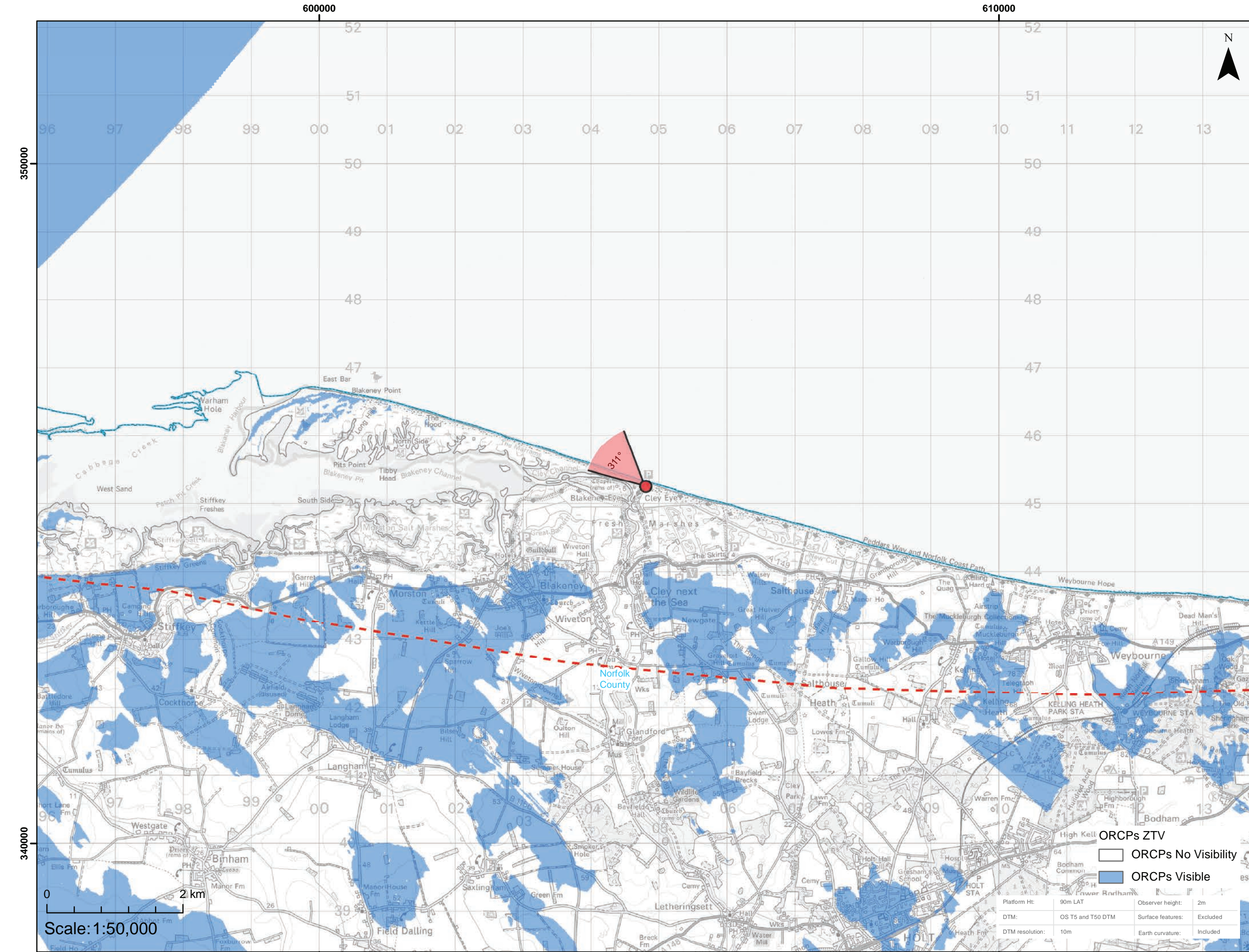
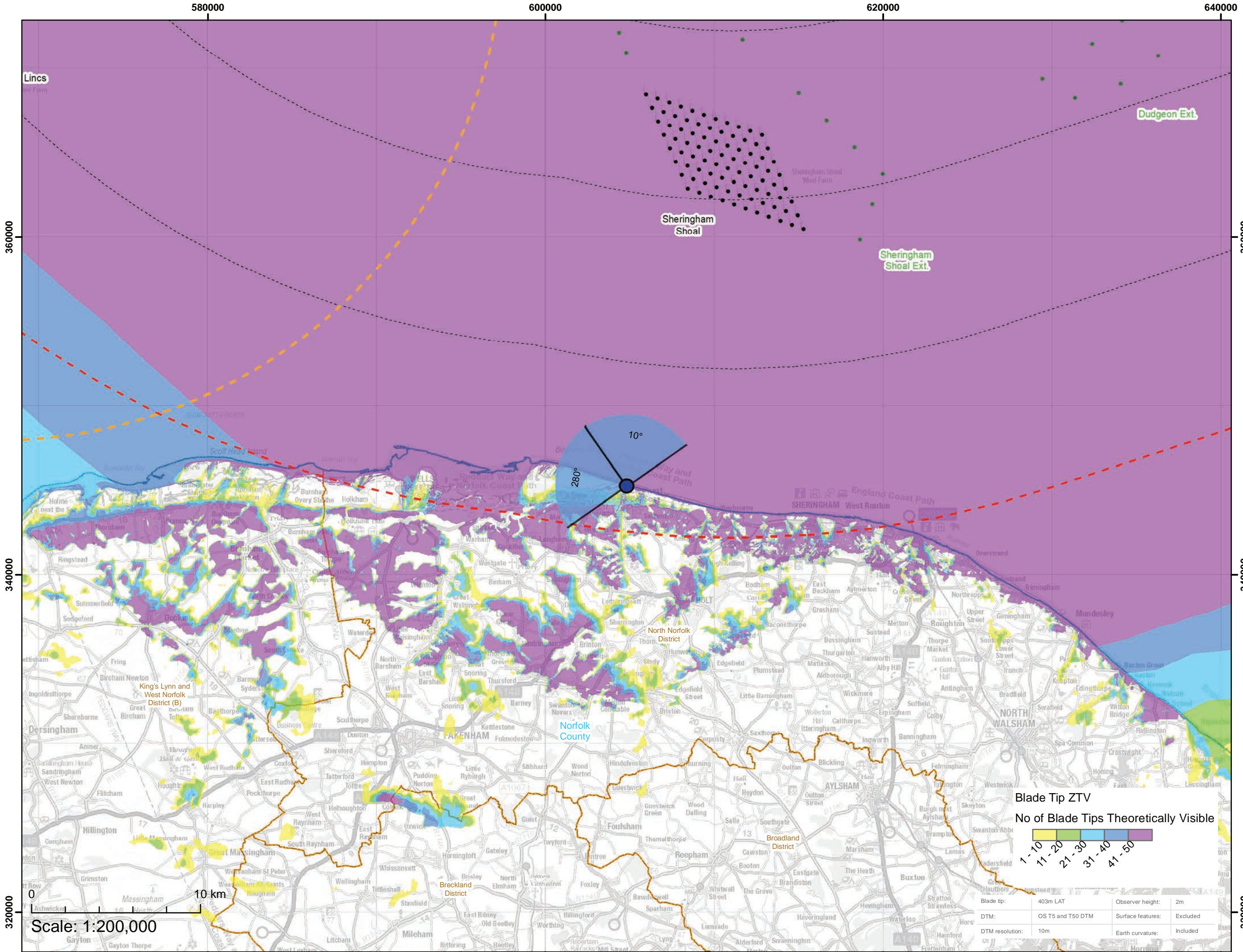

Document Path: P:\02\12\16\13_OrdnanceSurvey\GIS\1613_GTR\ORCPZ and ECC Amend\Report\OFFSHORE\05556_00012_1102.0_ODOV_ORCP_Zep_SUA_FR11-25_10-11-26_VP_Plan.mxd

Coordinate System: British National Grid

Half A1 Page Size

OFZ and ECC Amendment Report

Viewpoint Plan - VP8
Cley Beach

Figure 11.32a

OUTER DOWSING
OFFSHORE WIND

Date: 19/09/2024
Produced By: OPEN
Revision: v0.1

Contains ESRI Basemapping:
Produced by: OPEN
PART OF: SLR

© Crown copyright and database rights (2024) Ordnance Survey 0100031673.
Contains public sector information licensed under the Open Government Licence v3.0.

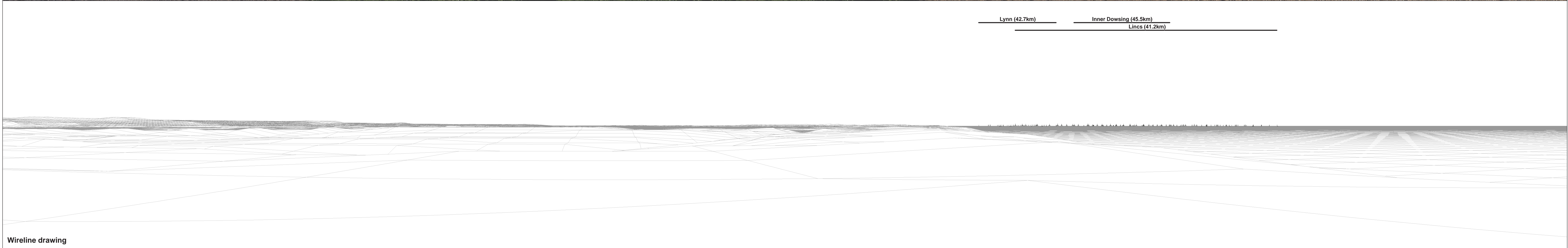



Baseline photograph

This image provides landscape and visual context only

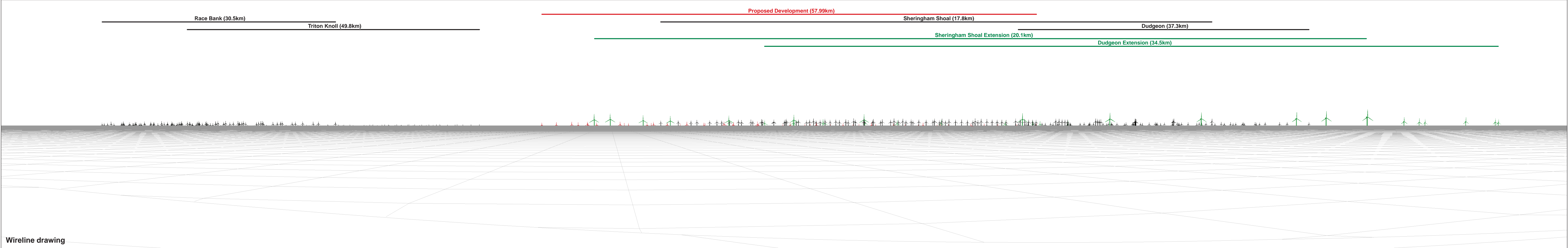

Wireline drawing

OS reference: 604798 E 345252 N	Horizontal field of view: 90° (cylindrical projection)	Camera: Nikon D750	Nearest ORCP: 49.55 km
Eye level: 7.1 mAOD	Principal distance: 522 mm	Lens: 50mm f/1.8	Nearest turbine: 57.99 km
Direction of view: 10°	Paper size: 841 x 297 mm (half A1)	Camera height: 1.5 m	
	Correct printed image size: 820 x 130 mm	Date and time: 25/11/2022, 13:12:07	

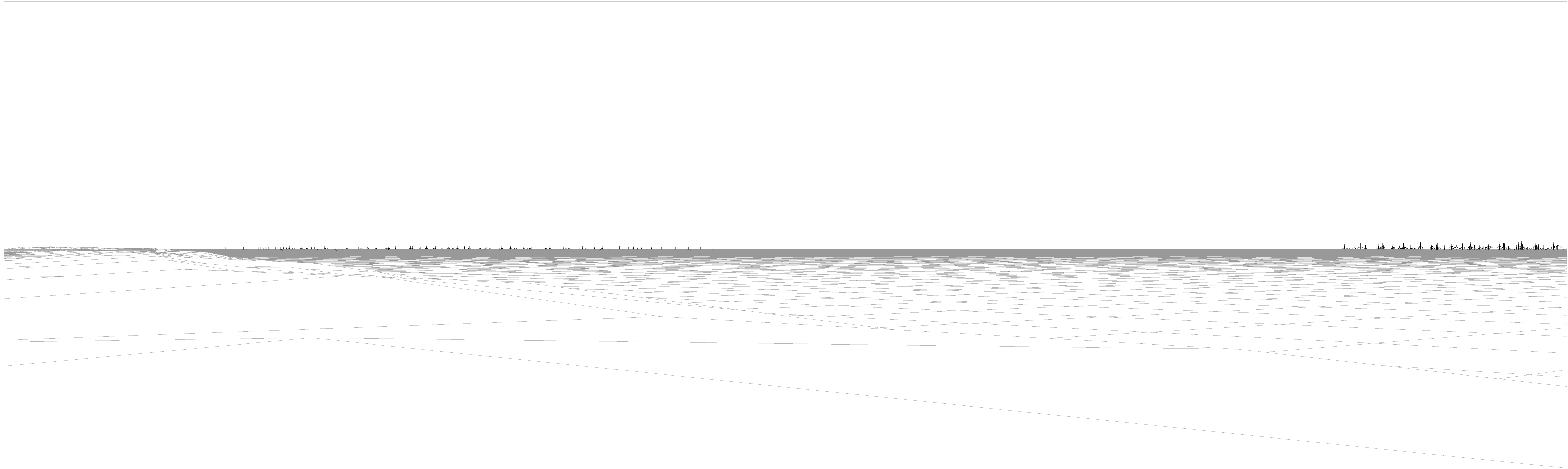

Wireline drawing

View flat at a comfortable arm's length

OS reference: 604798 E 345252 N
Eye level: 7.1 m AOD
Direction of view: 311°

Horizontal field of view: 53.5° (planar projection)
Principal distance: 812.5 mm
Paper size: 841 x 297 mm (half A1)
Correct printed image size: 820 x 260 mm

Camera: Nikon D750
Lens: 50mm f/1.8
Camera height: 1.5 m
Date and time: 25/11/2022, 13:12:07

Nearest ORCP: 49.55 km
Nearest turbine: 57.99 km

NOTE: No visibility of proposed ORCPs.

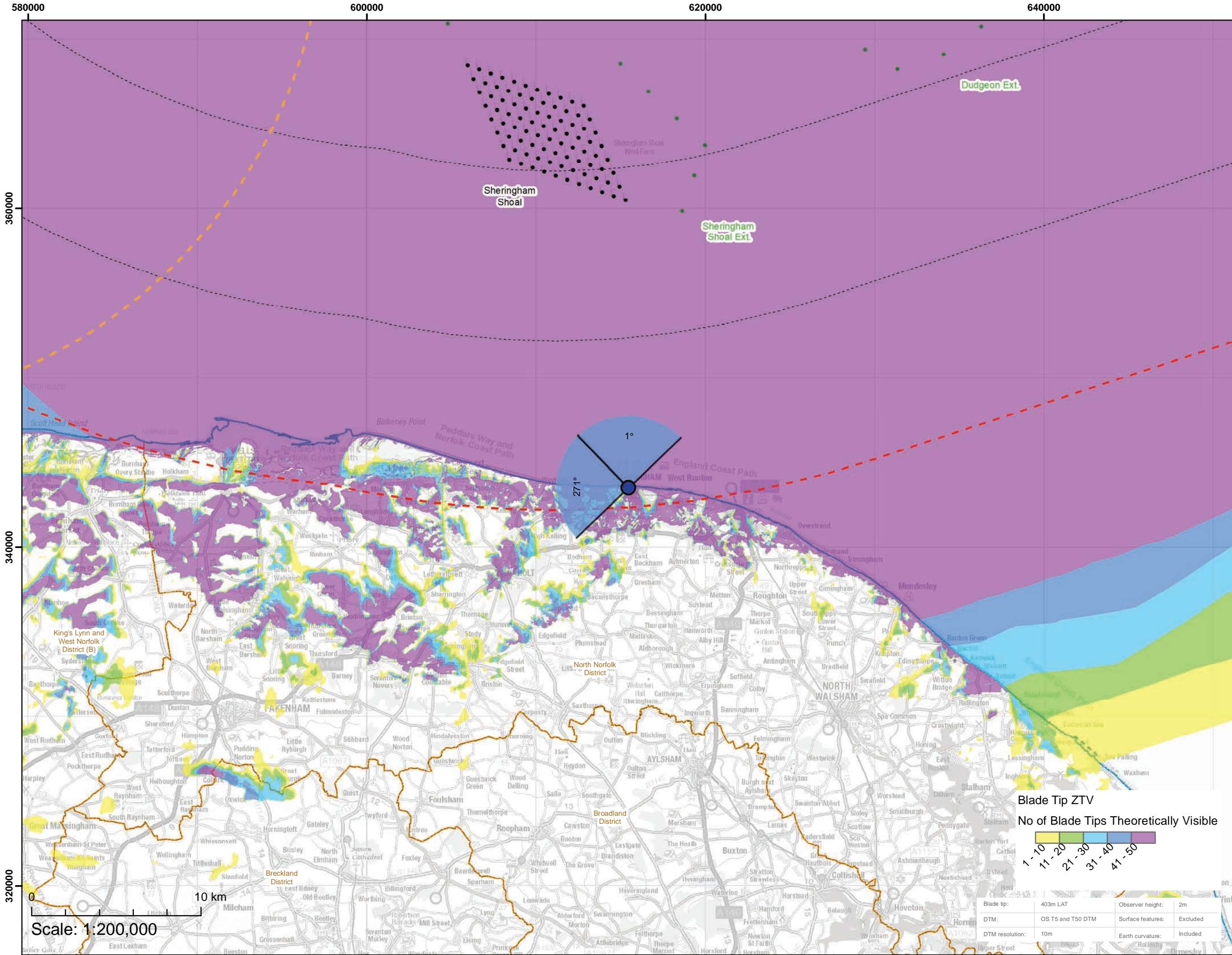

Viewpoint Location Plan Baseline Panorama (90 Degree View towards Windfarm)
Scale: 1:200,000

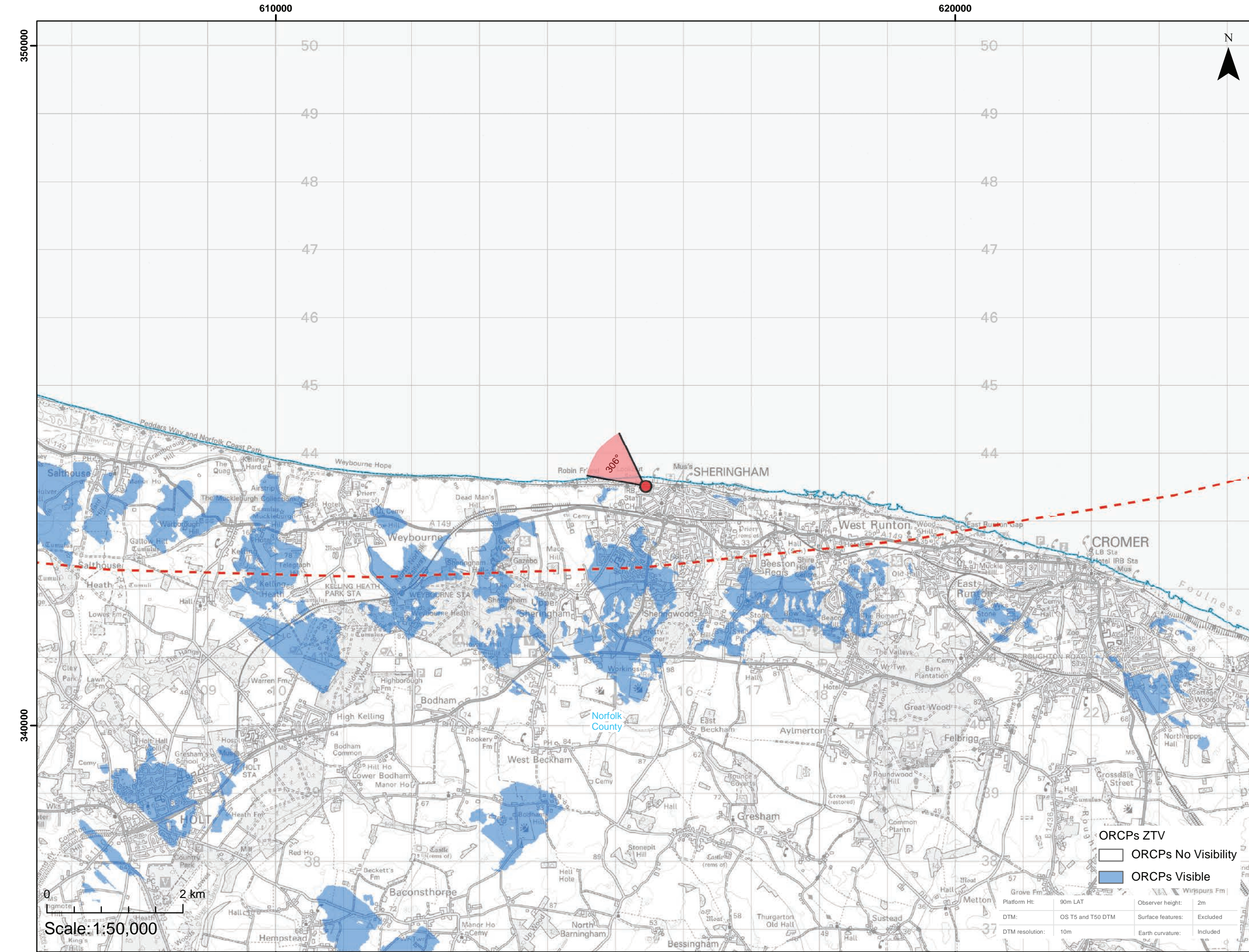

Viewpoint Location Plan (53.5 Degree View towards ORCP)
Scale: 1:50,000

Legend

- 90 Degree Field of View
- 53.5 Degree Field of View
- Indicative Layout
- Indicative Offshore Platforms
- Offshore Reactive Compensation Platform (ORCP) - South
- Array Area
- Offshore Export Cable Corridor (ECC)
- Offshore Reactive Compensation Platform (ORCP) Area
- Offshore Restricted Build Area
- 10km Radii
- 60km Study Area
- Offshore Reactive Compensation Platform (ORCP) Study Area - South

Cumulative Wind Farm Status:

- Operational
- Consented

County Boundary
District / Unitary Authority Boundary

Coordinate System: British National Grid

Half A1 Page Size

OFZ and ECC Amendment Report

Viewpoint Plan - VP9
Sheringham

Figure 11.33a

ORCPs ZTV

- ORCPs No Visibility
- ORCPs Visible

DTM: OS T5 and T50 DTM
DTM resolution: 10m
Observer height: 2m
Surface features: Excluded
Earth curvature: Included

outer dowsing
OFFSHORE WIND

Date: 19/09/2024
Produced By: OPEN
Revision: v0.1

Contains ESRI Basemapping:
© Crown copyright and database rights (2024) Ordnance Survey 0100031673.
Contains public sector information licensed under the Open Government Licence v3.0.



Baseline photograph

This image provides landscape and visual context only



Wireline drawing

OS reference: 615439 E 343516 N	Horizontal field of view: 90° (cylindrical projection)	Camera: Nikon D750	Nearest ORCP: 58.97km
Eye level: 13.2 mAOD	Principal distance: 522 mm	Lens: 50mm f/1.8	Nearest turbine: 59.48 km
Direction of view: 271°	Paper size: 841 x 297 mm (half A1)	Camera height: 1.5 m	
	Correct printed image size: 820 x 130 mm	Date and time: 25/11/2022, 14:06:43	



Baseline photograph

This image provides landscape and visual context only

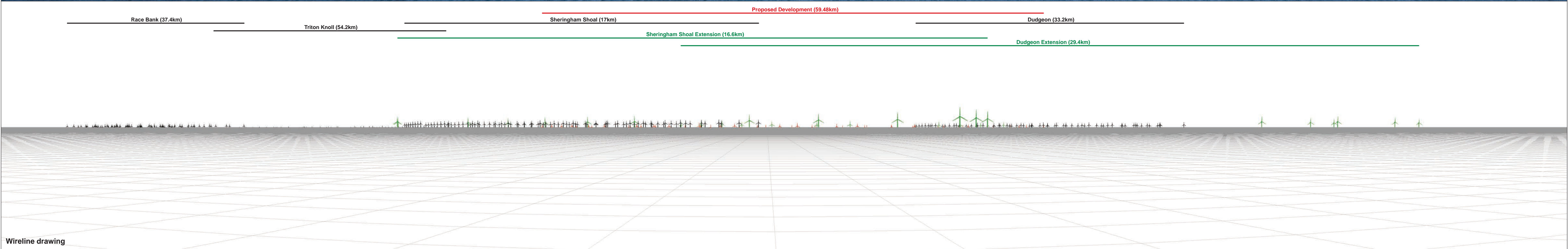

Wireline drawing

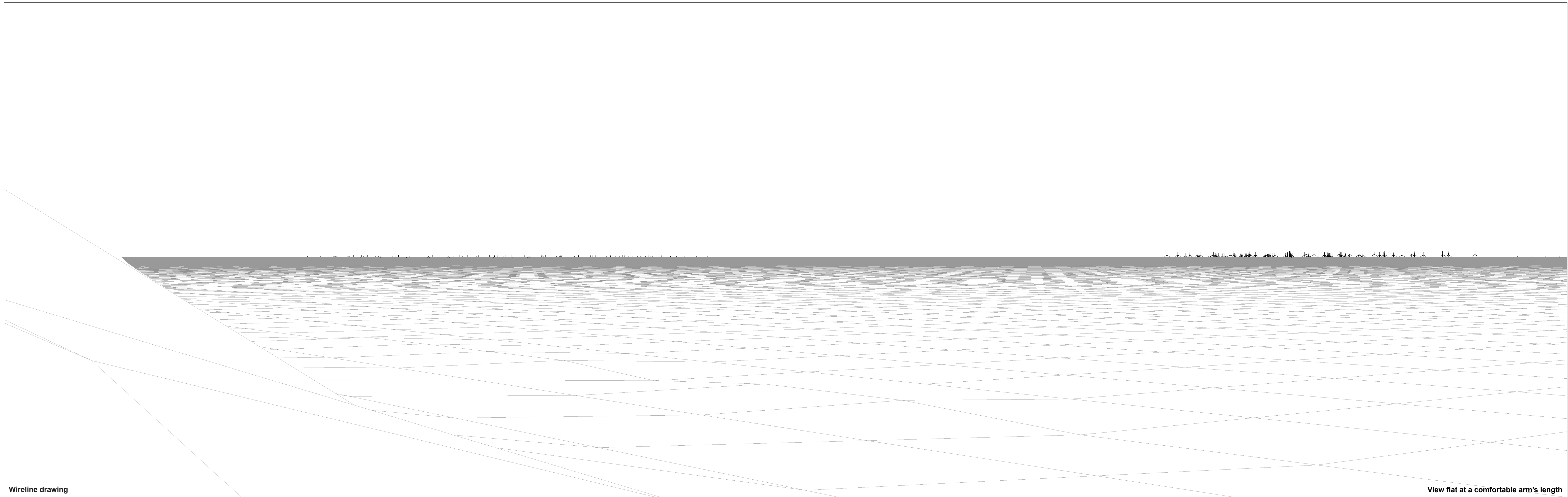

Wireline drawing

View flat at a comfortable arm's length

OS reference: 615439 E 343516 N
Eye level: 13.2 m AOD
Direction of view: 306°

Horizontal field of view: 53.5° (planar projection)
Principal distance: 812.5 mm
Paper size: 841 x 297 mm (half A1)
Correct printed image size: 820 x 260 mm

Camera: Nikon D750
Lens: 50mm f/1.8
Camera height: 1.5 m
Date and time: 25/11/2022, 14:06:43

Nearest ORCP: 58.97 km
Nearest turbine: 59.48 km

NOTE: No visibility of proposed ORCPs.

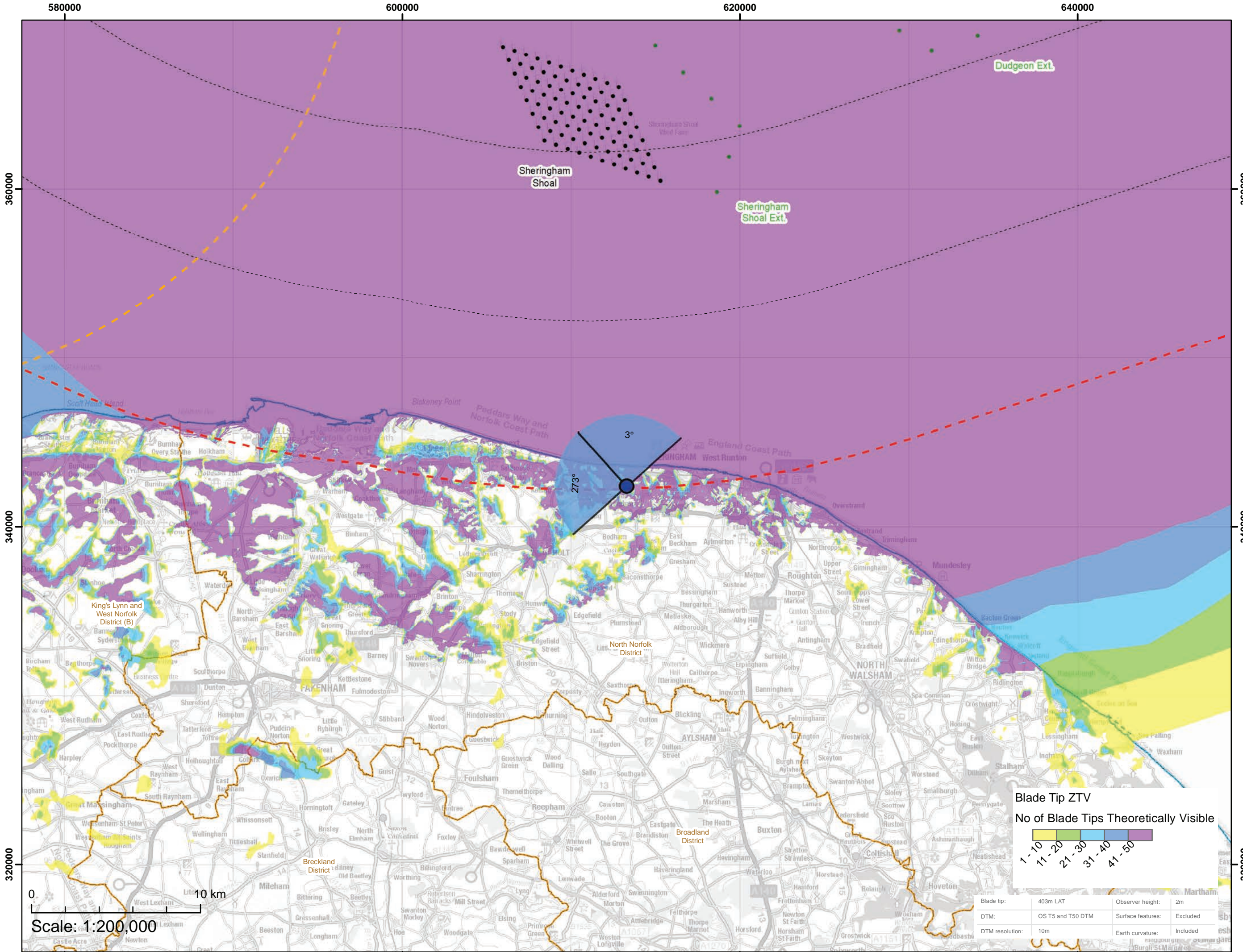

Viewpoint Location Plan Baseline Panorama (90 Degree View towards Windfarm)
Scale: 1:200,000

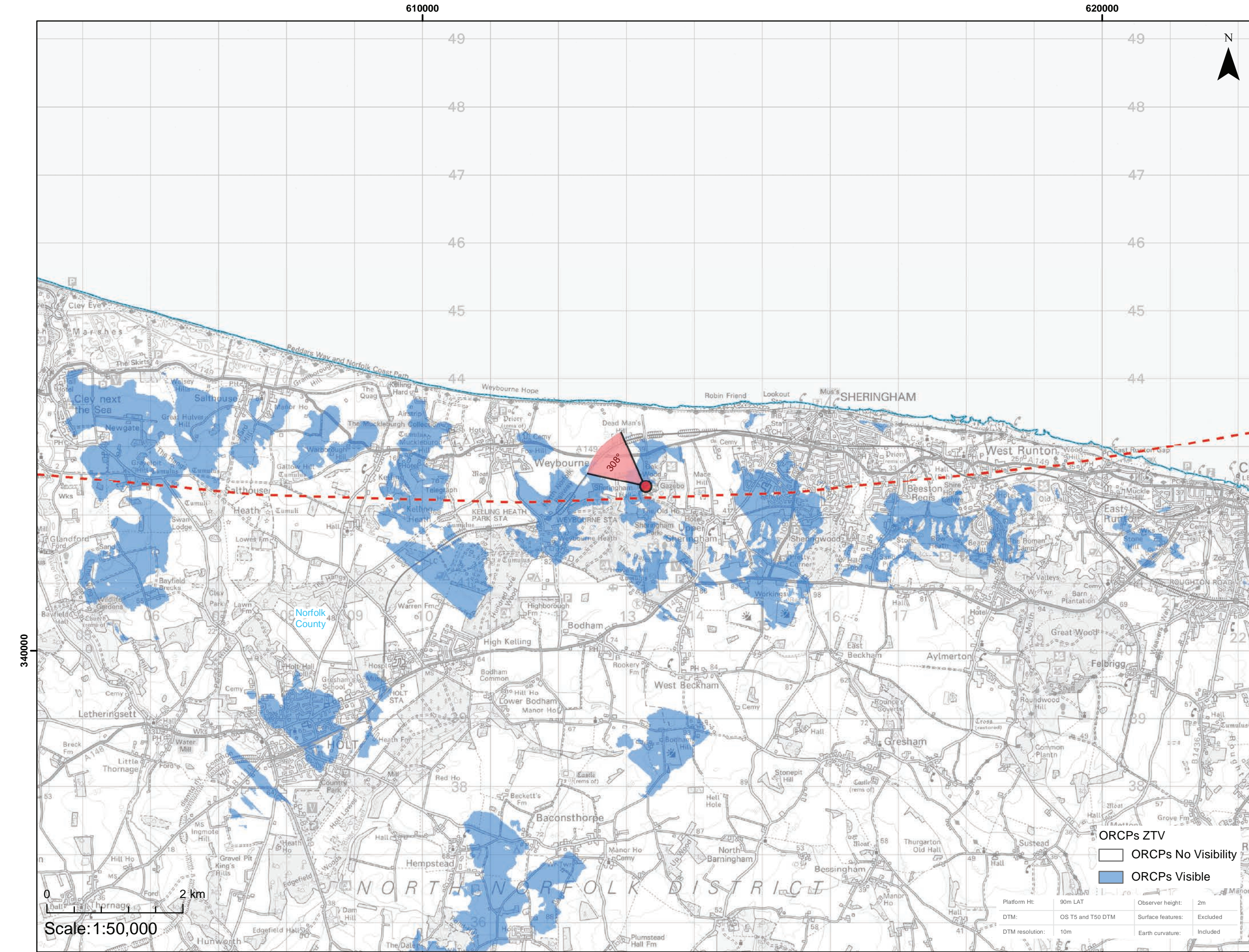

Viewpoint Location Plan (53.5 Degree View towards ORCP)
Scale: 1:50,000

Legend

- 90 Degree Field of View
- 53.5 Degree Field of View
- Indicative Layout
- Indicative Offshore Platforms
- Offshore Reactive Compensation Platform (ORCP) - South
- Array Area
- Offshore Export Cable Corridor (ECC)
- Offshore Reactive Compensation Platform (ORCP) Area
- Offshore Restricted Build Area
- 10km Radii
- 60km Study Area
- Offshore Reactive Compensation Platform (ORCP) Study Area - South
- Cumulative Wind Farm Status:
 - Operational
 - Consented
- County Boundary
- District / Unitary Authority Boundary

Coordinate System: British National Grid

Half A1 Page Size

OFZ and ECC Amendment Report

Viewpoint Plan - VP10
Sheringham Park, Gazebo

Figure 11.34a

ORCPs ZTV

- ORCPs No Visibility
- ORCPs Visible

Platform Ht: 90m LAT
Observer height: 2m
DTM: OS T5 and T50 DTM
DTM resolution: 10m
Surface features: Excluded
Earth curvature: Included

open
offshore wind
PART OF OS SLR

Date: 19/09/2024
Produced By: OPEN
Revision: v0.1

Contains ESRI Basemapping:
© Crown copyright and database rights (2024) Ordnance Survey 0100031673.
Contains public sector information licensed under the Open Government Licence v3.0.



Baseline photograph

This image provides landscape and visual context only

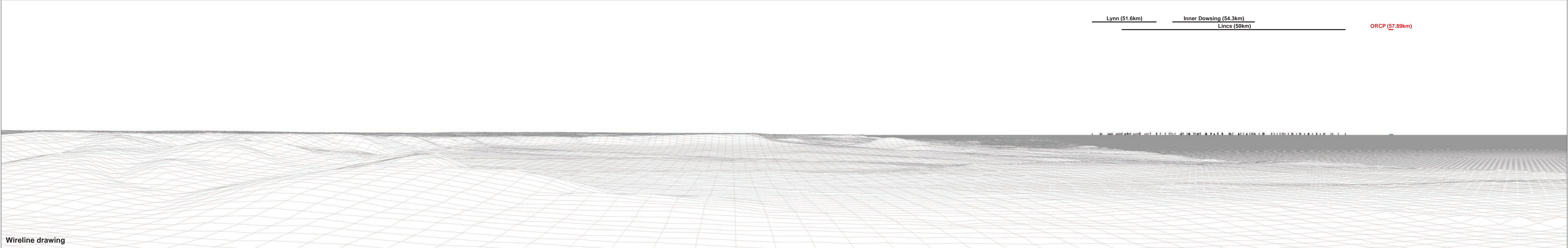
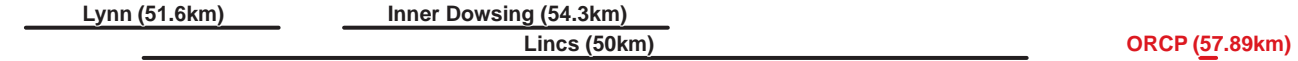

Wireline drawing

OS reference: 613278 E 342418 N	Horizontal field of view: 90° (cylindrical projection)	Camera: Nikon D750	Nearest ORCP: 57.89 km
Eye level: 88.1 mAOD	Principal distance: 522 mm	Lens: 50mm f/1.8	Nearest turbine: 60.47 km
Direction of view: 273°	Paper size: 841 x 297 mm (half A1)	Camera height: 14.7 m	
	Correct printed image size: 820 x 130 mm	Date and time: 25/11/2022, 15:49:31	



Baseline photograph

This image provides landscape and visual context only

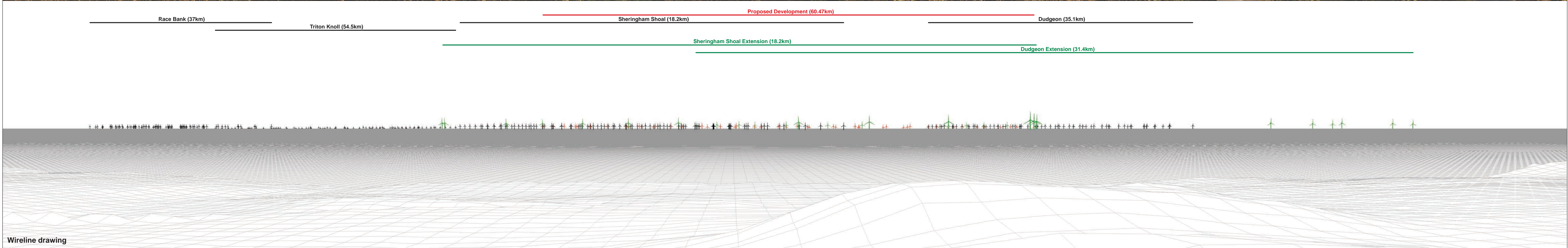

Wireline drawing

OS reference: 613278 E 342418 N	Horizontal field of view: 90° (cylindrical projection)	Camera: Nikon D750	Nearest ORCP: 57.89 km
Eye level: 88.1 mAOD	Principal distance: 522 mm	Lens: 50mm f/1.8	Nearest turbine: 60.47 km
Direction of view: 3°	Paper size: 841 x 297 mm (half A1)	Camera height: 14.7 m	
	Correct printed image size: 820 x 130 mm	Date and time: 25/11/2022, 15:49:31	

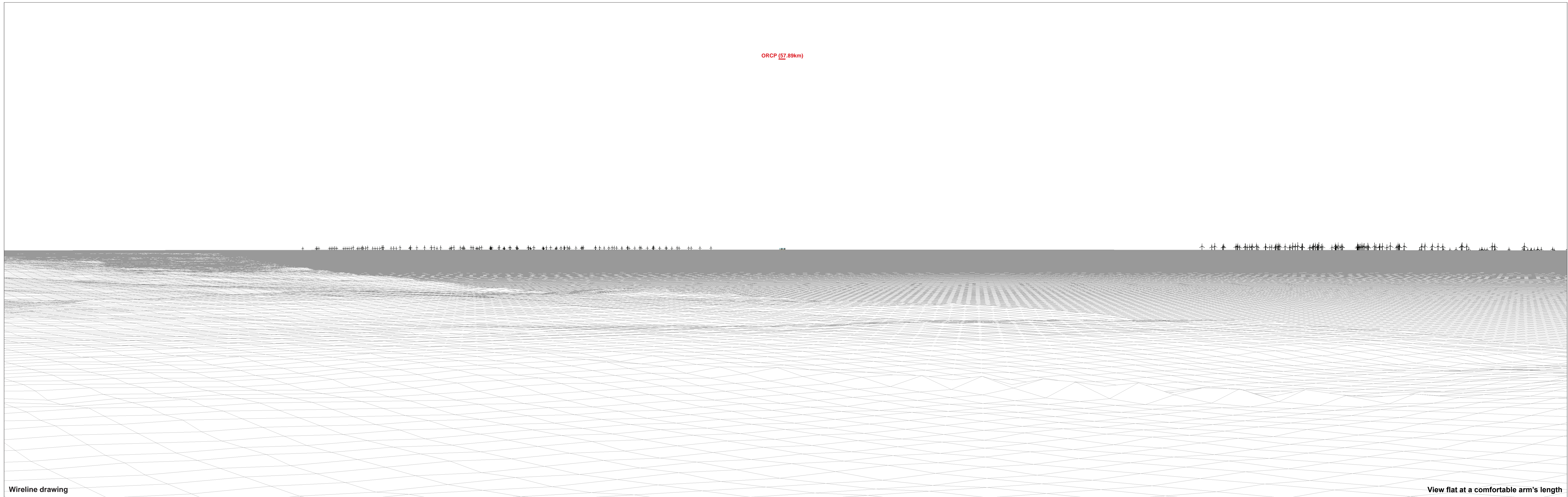

ORCP (57.89km)

Wireline drawing

View flat at a comfortable arm's length

OS reference: 613278 E 342418 N
Eye level: 88.1 mAOD
Direction of view: 308°

Horizontal field of view: 53.5° (planar projection)
Principal distance: 812.5 mm
Paper size: 841 x 297 mm (half A1)
Correct printed image size: 820 x 260 mm

Camera: Nikon D750
Lens: 50mm f/1.8
Camera height: 14.7 m
Date and time: 25/11/2022, 15:49:31

Nearest ORCP: 57.89 km
Nearest turbine: 60.47 km



Photomontage: Proposed Development

View flat at a comfortable arm's length

OS reference:	613278 E 342418 N	Horizontal field of view:	53.5° (planar projection)	Camera:	Nikon D750
Eye level:	88.1 mAOD	Principal distance:	812.5 mm	Lens:	50mm f/1.8
Direction of view:	308°	Paper size:	841 x 297 mm (half A1)	Camera height:	14.7 m
		Correct printed image size:	820 x 260 mm	Date and time:	25/11/2022, 15:49:31

Nearest ORCP: 57.89 km
Nearest turbine: 60.47 km



Photomontage: Artist impression of Proposed Development

View flat at a comfortable arm's length

OS reference: 613278 E 342418 N	Horizontal field of view: 53.5° (planar projection)	Camera: Nikon D750	Nearest ORCP: 57.89 km
Eye level: 88.1 mAOD	Principal distance: 812.5 mm	Lens: 50mm f/1.8	Nearest turbine: 60.47 km
Direction of view: 308°	Paper size: 841 x 297 mm (half A1)	Camera height: 14.7 m	
	Correct printed image size: 820 x 260 mm	Date and time: 25/11/2022, 15:49:31	

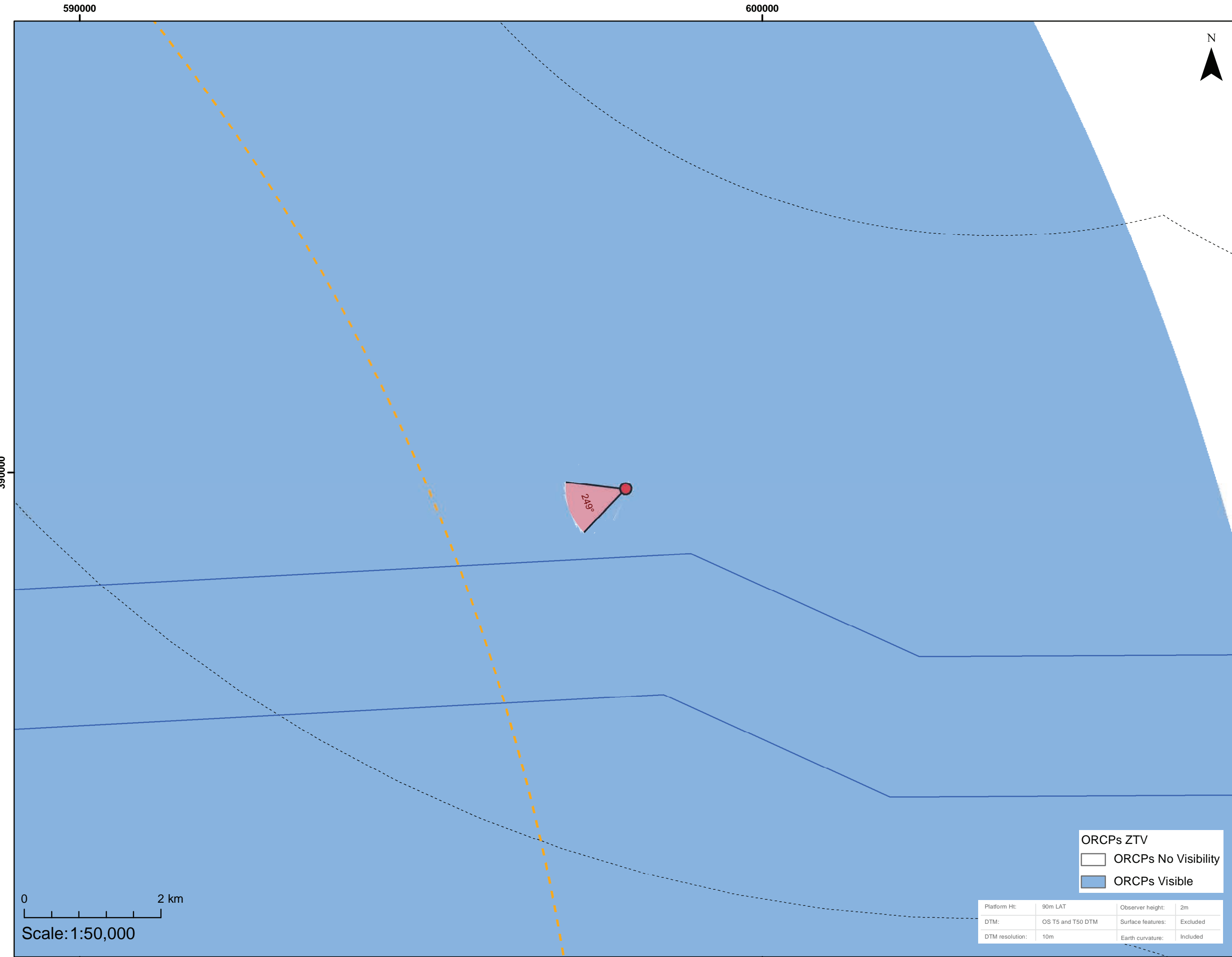
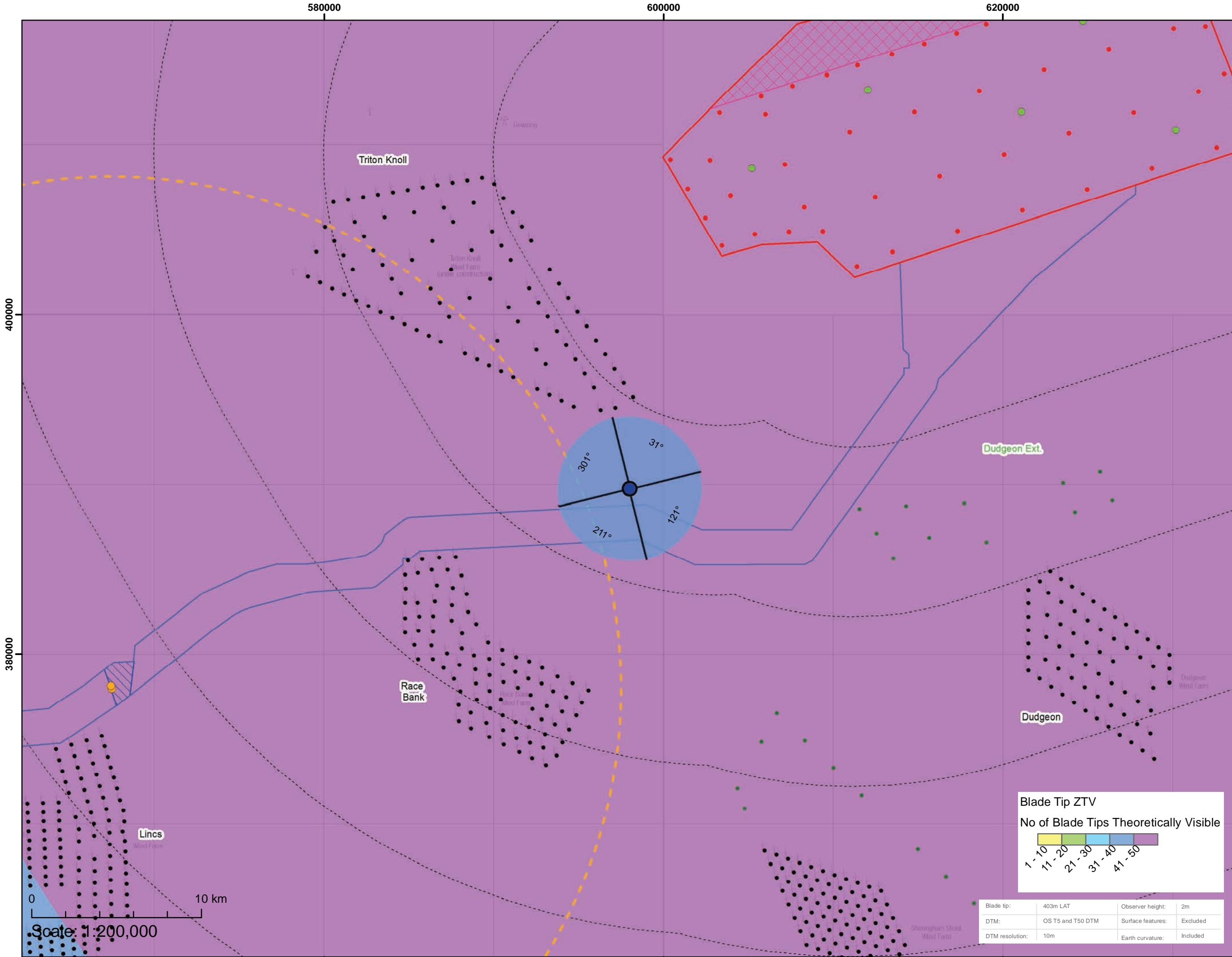

- Legend**
- 90 Degree Field of View
 - 53.5 Degree Field of View
 - Indicative Layout
 - Indicative Offshore Platforms
 - Offshore Reactive Compensation Platform (ORCP) - South
 - Array Area
 - Offshore Export Cable Corridor (ECC)
 - Offshore Reactive Compensation Platform (ORCP) Area
 - Offshore Restricted Build Area
 - 10km Radii
 - 60km Study Area
 - Offshore Reactive Compensation Platform (ORCP) Study Area - South
- Cumulative Wind Farm Status:
- Operational
 - Consented
- County Boundary
- District / Unitary Authority Boundary

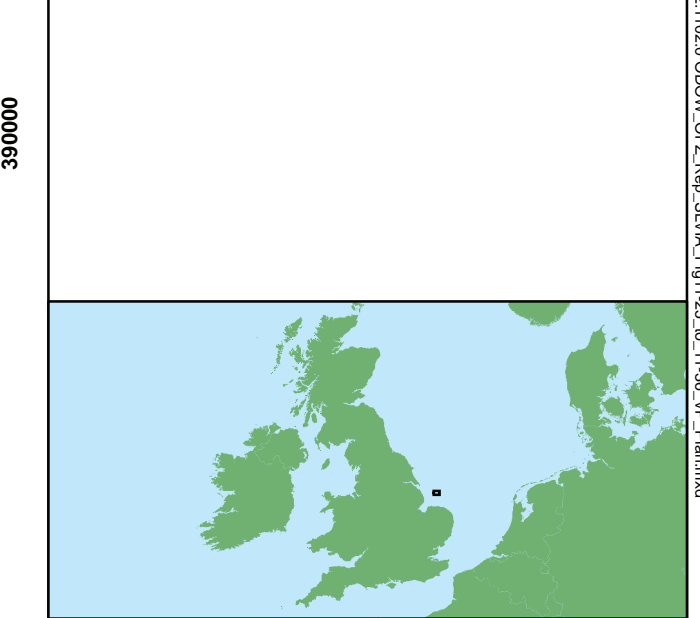

Coordinate System: British National Grid

Half A1 Page Size

OFZ and ECC Amendment Report
Viewpoint Plan - VP11
Ferry Route Corridor (South West of Site)

Figure 11.35a

OUTER DOWSING
OFFSHORE WIND

Date: 19/09/2024
Produced By: OPEN
Revision: v0.1

Contains ESRI Basemapping:
open
PART OF SLR

© Crown copyright and database rights (2024) Ordnance Survey 0100031673.
Contains public sector information licensed under the Open Government Licence v3.0.

Viewpoint Location Plan Baseline Panorama (90 Degree View towards Windfarm)
Scale: 1:200,000

Viewpoint Location Plan (53.5 Degree View towards ORCP)
Scale: 1:50,000

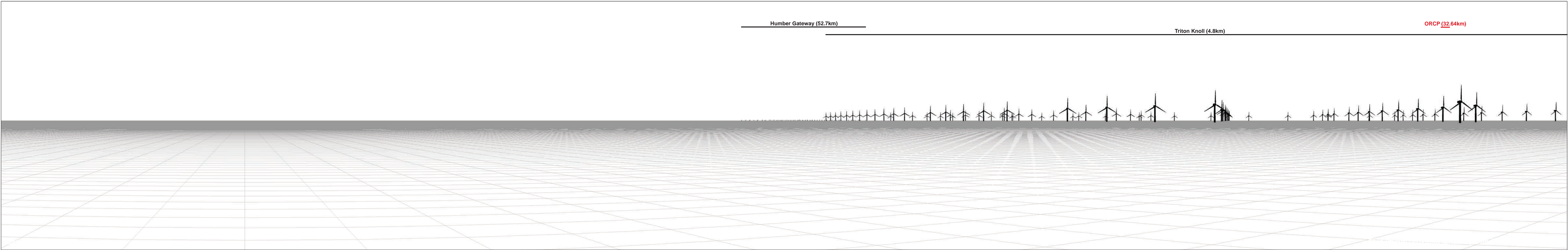

Wireline drawing

OS reference: 597996 E 389760 N
Eye level: 21.5 mAOD
Direction of view: 301°

Horizontal field of view: 90° (cylindrical projection)
Principal distance: 522 mm
Paper size: 841 x 297 mm (half A1)
Correct printed image size: 820 x 130 mm

Camera:
Lens:
Camera height: 21.5 m
Date and time:

Nearest ORCP: 32.64 km
Nearest turbine: 15.33 km

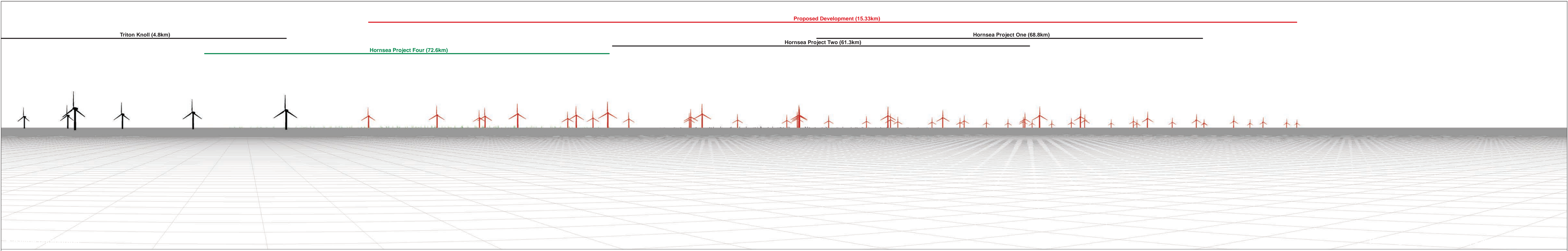

Wireline drawing

OS reference: 597996 E 389760 N
 Eye level: 21.5 mAOD
 Direction of view: 31°

Horizontal field of view: 90° (cylindrical projection)
 Principal distance: 522 mm
 Paper size: 841 x 297 mm (half A1)
 Correct printed image size: 820 x 130 mm

Camera:
 Lens:
 Camera height: 21.5 m
 Date and time:

Nearest ORCP: 32.64 km
 Nearest turbine: 15.33 km

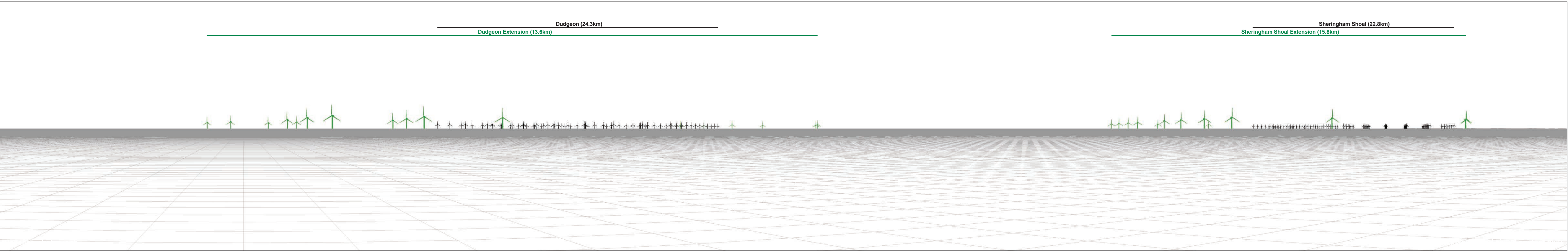

Wireline drawing

OS reference: 597996 E 389760 N
 Eye level: 21.5 mAOD
 Direction of view: 121°

Horizontal field of view: 90° (cylindrical projection)
 Principal distance: 522 mm
 Paper size: 841 x 297 mm (half A1)
 Correct printed image size: 820 x 130 mm

Camera:
 Lens:
 Camera height: 21.5 m
 Date and time:

Nearest ORCP: 32.64 km
 Nearest turbine: 15.33 km

Figure: 11.35d
 Viewpoint 11: Ferry Route Corridor (South West of Site)
 OFZ and ECC Amendment Report
 © Crown copyright. All rights reserved (2023). Licence number 0100031673

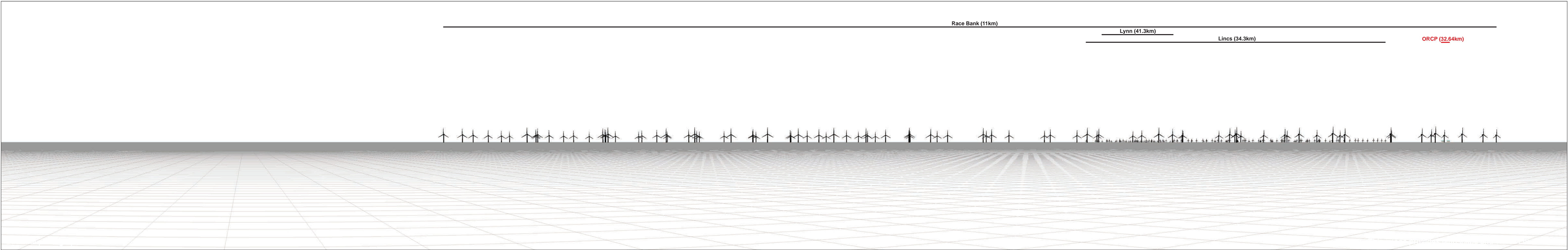

Wireline drawing

OS reference: 597996 E 389760 N
 Eye level: 21.5 mAOD
 Direction of view: 211°

Horizontal field of view: 90° (cylindrical projection)
 Principal distance: 522 mm
 Paper size: 841 x 297 mm (half A1)
 Correct printed image size: 820 x 130 mm

Camera:
 Lens:
 Camera height: 21.5 m
 Date and time:

Nearest ORCP: 32.64 km
 Nearest turbine: 15.33 km

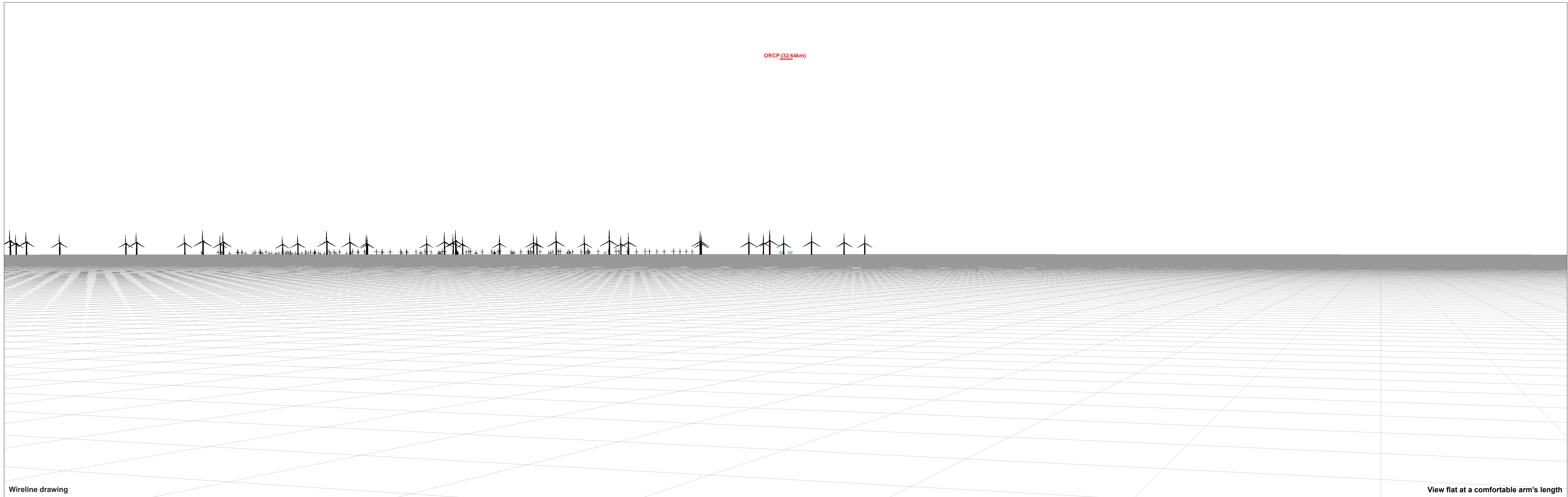

ORCP (32.64km)

Wireline drawing

View flat at a comfortable arm's length

OS reference: 597996 E 389760 N
Eye level: 21.5 mAOD
Direction of view: 249°

Horizontal field of view: 53.5° (planar projection)
Principal distance: 812.5 mm
Paper size: 841 x 297 mm (half A1)
Correct printed image size: 820 x 260 mm

Camera:
Lens:
Camera height: 21.5 m
Date and time:

Nearest ORCP: 32.64 km
Nearest turbine: 15.33 km

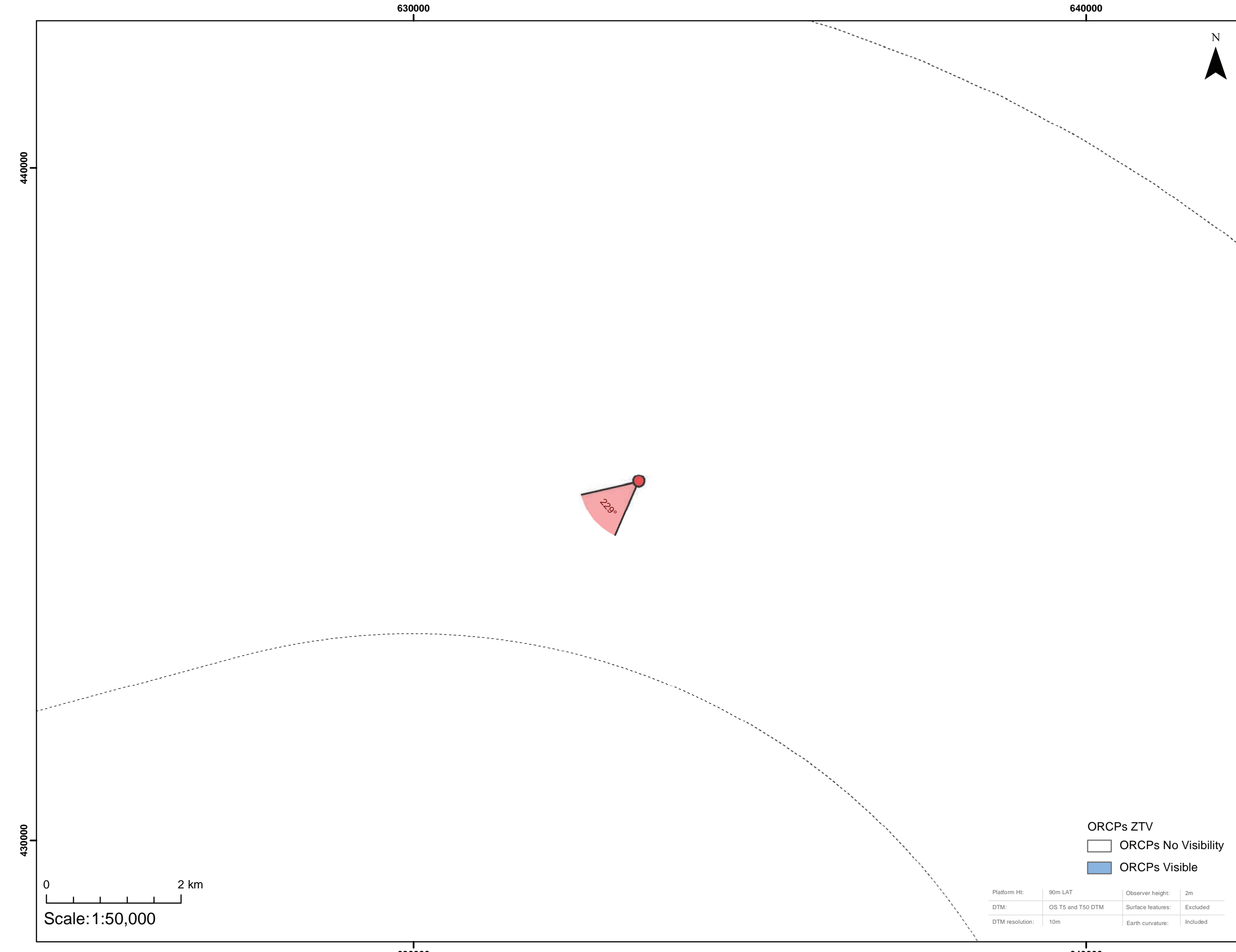
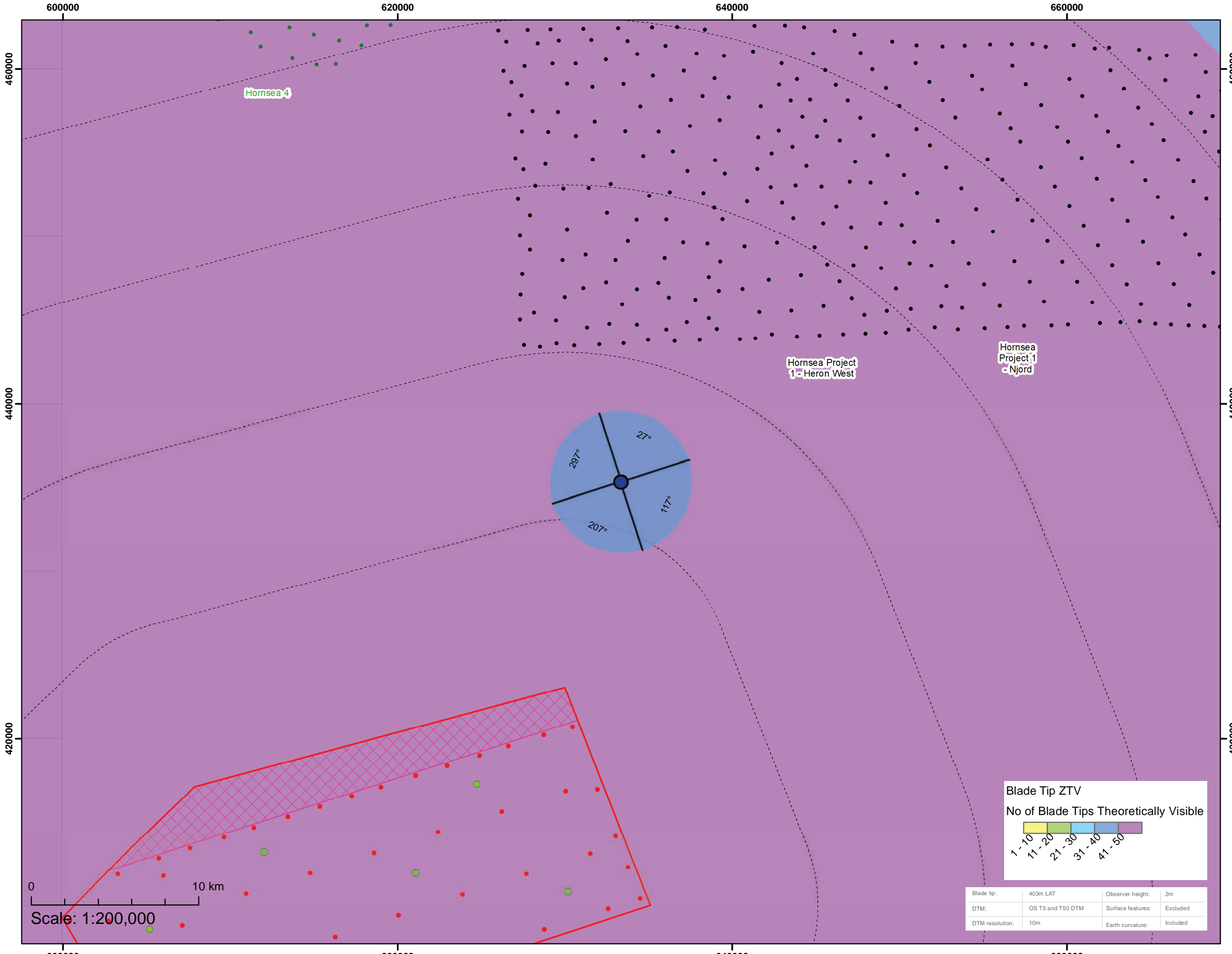

Legend

- 90 Degree Field of View
- 53.5 Degree Field of View
- Indicative Layout
- Indicative Offshore Platforms
- Offshore Reactive Compensation Platform (ORCP) - South
- Array Area
- Offshore Export Cable Corridor (ECC)
- Offshore Reactive Compensation Platform (ORCP) Area
- Offshore Restricted Build Area
- 10km Radii
- 60km Study Area
- Offshore Reactive Compensation Platform (ORCP) Study Area - South

Cumulative Wind Farm Status:

- Operational
- Consented

County Boundary
District / Unitary Authority Boundary

Coordinate System: British National Grid

Half A1 Page Size

OFZ and ECC Amendment Report

Viewpoint Plan - VP12
Ferry Route Corridor (North East of Site)

Figure 11.36a

Date: 19/09/2024
Produced By: OPEN
Revision: v0.1

Contains ESRI Basemapping:
PART OF SLR
ment Report

© Crown copyright and database rights (2024) Ordnance Survey 0100031673.
Contains public sector information licensed under the Open Government Licence v3.0.

Viewpoint Location Plan Baseline Panorama (90 Degree View towards Windfarm)
Scale: 1:200,000

Viewpoint Location Plan (53.5 Degree View towards ORCP)
Scale: 1:50,000

Hornsea Project One (11.1km)

Hornsea Project Three (50.1km)

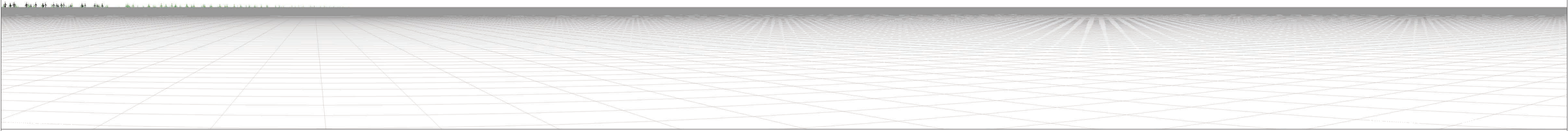

Wireline drawing

OS reference: 633346 E 435342 N
Eye level: 21.5 mAOD
Direction of view: 117°

Horizontal field of view: 90° (cylindrical projection)
Principal distance: 522 mm
Paper size: 841 x 297 mm (half A1)
Correct printed image size: 820 x 130 mm

Camera:
Lens:
Camera height: 21.5 m
Date and time:

Nearest ORCP: 87.21 km
Nearest turbine: 14.9 km



Wireline drawing

OS reference: 633346 E 435342 N
 Eye level: 21.5 mAOD
 Direction of view: 207°

Horizontal field of view: 90° (cylindrical projection)
 Principal distance: 522 mm
 Paper size: 841 x 297 mm (half A1)
 Correct printed image size: 820 x 130 mm

Camera:
 Lens:
 Camera height: 21.5 m
 Date and time:

Nearest ORCP: 87.21 km
 Nearest turbine: 14.9 km

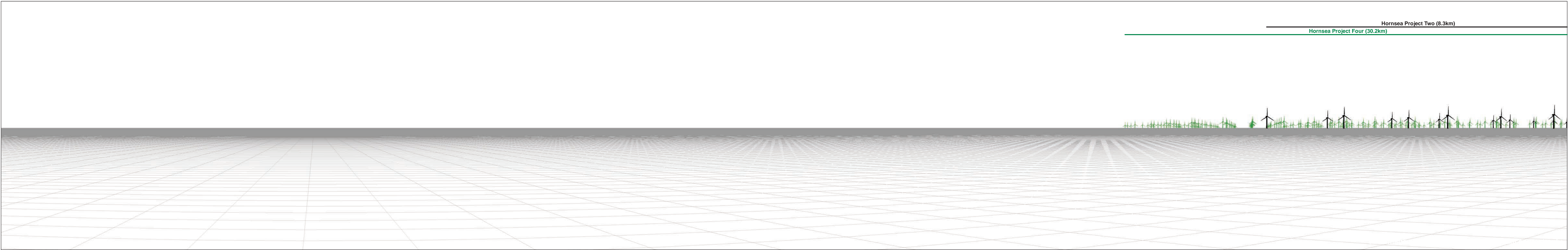

Wireline drawing

OS reference: 633346 E 435342 N
Eye level: 21.5 mAOD
Direction of view: 297°

Horizontal field of view: 90° (cylindrical projection)
Principal distance: 522 mm
Paper size: 841 x 297 mm (half A1)
Correct printed image size: 820 x 130 mm

Camera:
Lens:
Camera height: 21.5 m
Date and time:

Nearest ORCP: 87.21 km
Nearest turbine: 14.9 km

Hornsea Project Four (30.2km)

Hornsea Project Two (8.3km)

Hornsea Project One (11.1km)



Wireline drawing

OS reference: 633346 E 435342 N
Eye level: 21.5 mAOD
Direction of view: 27°

Horizontal field of view: 90° (cylindrical projection)
Principal distance: 522 mm
Paper size: 841 x 297 mm (half A1)
Correct printed image size: 820 x 130 mm

Camera:
Lens:
Camera height: 21.5 m
Date and time:

Nearest ORCP: 87.21 km
Nearest turbine: 14.9 km

Figure: 11.36e
Viewpoint 12: Ferry Route Corridor (North East of Site)
OFZ and ECC Amendment Report
© Crown copyright. All rights reserved (2023). Licence number 0100031673

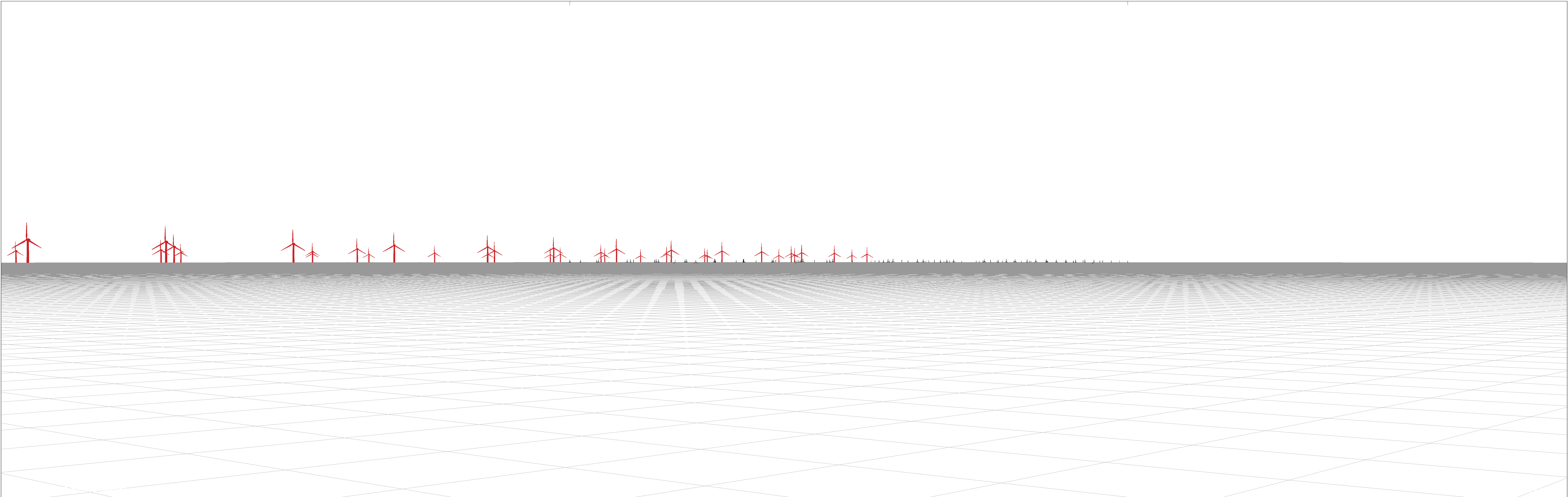

OS reference: 633346 E 435342 N
Eye level: 21.5 mAOD
Direction of view: 229°

Horizontal field of view: 53.5° (planar projection)
Principal distance: 812.5 mm
Paper size: 841 x 297 mm (half A1)
Correct printed image size: 820 x 260 mm

Camera:
Lens:
Camera height: 21.5 m
Date and time:

Nearest ORCP: 87.21 km
Nearest turbine: 14.9 km

NOTE: No visibility of proposed ORCPs.